The Kingston Daily Freeman.

VOL. XLVIII.—No. 120. CITY OF KINGSTON, N. Y., SATURDAY EVENING, MARCH 8, 1919. PRICE TWO CENTS

U. S. ARMY TO REMAIN AT HALF-MILLION MEN

General Pershing Instructed To Enlist Men For Regular Organizations—1,390,000 Yanks Faced Germans In Battle Says Chief of Staff March.

By Telegraph to The Freeman.

Washington, March 8.—The military establishment of the United States will be maintained at 509,909 officers and men until congress enacts legislation providing otherwise, General Peyton C. March, chief of staff, announced at his weekly conference with press representatives today. And under no conditions, he emphasized, will the number be allowed to fall below this figure until congress takes some action. General Pershing, he said, has been instructed by the war department this week to enlist men for the regular army and assign them to regular organizations in France, thus releasing an equal number of men who enlisted only for the duration of the war.

Referring to the many estimates that have been published as to the number of Americans who actually faced the enemy, General March made public figures compiled in France and which, he said, were as accurate as they could be under the circumstances, showing that 1,390,000 Yanks actualy faced the Hun on the field of battle. Of this number, he said, 1,100,000 were divisional troops, 240,000 corps and army troops, and 50,000 service of supply men.

240,000 Battle Casualties.

A total of 240,197 "battle casualties" were suffered during the war by the American Expeditionary Forces, General March said, in giving the number of battle casualties borne by the various divisions of the American Expeditionary Forces. This figure is based on the latest estimates of the statisticians of the A. E. F. battle casualties, General March said, include killed in action, wounded and missing in action and prisoners. American "battle deaths" totalled 50,000, according to his report given out last week.

The battle casualties suffered by the divisions follow:

Second Division, 24,423 battle casualties: First, 23,974; Third, 16,356; 28th, 14,417; 32nd, 14,260; Fourth, 12,948; 42nd, 12,252; 90th, 9,710; 77th, 9,423; 26th, 8,955; 82nd, 8,300; 5th, 8,280; 78tn, 8,133; 27th, 7,940; 33rd, 7,860; 35th, 7,745; 89th, 7,093; 30th, 6,893; 29th, 5,972; 91st, 5,838; 80th, 5,133; 37th, 4,303; 79th, 3,223; 36th, 2,397; 7th, 1,546; 92nd, 1,399; 81st, 1,062; 6th, 285; and 88th, 63.

Demobilization Large.

Demobilization of the American army to date now totals 1,361,528 officers and men, General March said. Of this number 81,230 were officers and 1,280,298 men. The total number of troops ordered demobilized has been increased to 1,613,000, the general said, leaving 251,472 officers and men yet to be discharged under the demobilization orders already issued.

MOTOR CORPS POLICE AT AUTO SHOW

Members Detailed to Duty by the Commanding Officer at the Armory Next Thursday, Friday and Saturday.

When the Kingston Automobile Show opens in the Armory on Thursday of next week it will be policed by the Women's Motor Corps, who will also sell programs and be in charge of the information bureau. Lieutenant White, in command of the Motor Corps, has detailed the members to duty as follows:

AFTERNOON DUTY.

Thursday.

Sergeant M. Townsley.
Corporal M. Hiltebrant.
Private M. Keefe.
Private C. Ketterer.
Private Mrs. S. Bernstein, Jr.
Private E. L. Elmendorf.
Private E. Hasbrouck.
Private Mrs. D. Terry.
Private Mrs. J. Loughran.
Private Mrs. F. G. Traver.
Private Mrs. A. H. Chambers.
Private Mrs. A. Freeman.

Friday.

Sergeant Mrs. D. Shaw.
Corporal M. Dwyer.
Private Mrs. F. Keator.
Private M. L. Kearney.
Private Mrs. L. G. Dutton.
Private Mrs. D. Terry.
Private Mrs. S. Hiltebrant.
Private M. Murphy.
Private Mrs. E. Benjamin.
Private C. Ketterer.

Saturday.

Corporal M. Hiltebrant.
Corporal M. Herbert.
Private E. Stern.
Private C. Oppenheimer.
Private Mrs. O'Leary.
Private M. Maynard.
Private M. Angle.
Private Mrs. A. Freeman.

EVENING DUTY.

Thursday.

Lieut. Adah D. White.
Corporal M. Dwyer.
Corporal M. Bouton.
Private M. L. Kearney.
Private Mrs. E. Benjamin.
Private M Maynard.
Private L. Tooker.
Private Retta Smith.
Private Mrs. J. O'Leary.
Private M. Murphy.
Private S. Hiltebrant.
Private Ruth Smith.
Private Mrs. Dan Murphy.

Friday.

Lieut. Adah D. White.
Corporal M. Bouton.
Corporal M. Herbert.
Private L. Tooker.
Private Retta Smith.
Private E. Stern.
Private Mrs. E. L. Elmendorf.
Private C. Oppenheimer.
Private M. Angle.
Private Mrs. O. R. Hiltebrant.
Private Ruth Smith.
Private Mrs. J. Loughran.

Saturday.

Sergeant M. Townsley.
Sergeant Mrs. D. Shaw.
Private Mrs. L. D. Dutton.
Private Mrs. Frank Keator.
Private Mrs. S. Bernstein.
Private M. Keefe.
Private Mrs. F. G. Traver.
Private Retta Smith.
Private E. Hasbrouck.
Private Mrs. D. Murphy.

ULSTER HIGHWAY FUNDS AVAILABLE

More than $5,500.00 was made available Friday for highway maintenance and to give employment during the reconstruction period when Governor Smith signed the annual highway maintenance bill. The funds provided by the bill will be used in large part to resurface and rebuild highways which have not been repaired during the last two years because of the war, during which only necessary repair work was done. Ulster county's share is $154,589.

N. Y. Harbor Strike Broken.

By Telegraph to The Freeman.

New York, March 8.—Ferry service between New York and New Jersey was resumed today following the settlement of the harbor strike by union marine workers and the railroad administration. Tugs, barges and other craft controlled by the administration got under steam simultaneously and more than six thousand of the original 15,000 men who were on strike, returned to their posts. Prospects of a full settlement of the strike are good.

IN THE SERVICE OF OUR COUNTRY

COOK MARSHALL J. SLOVER.

Son of Martin K. Slover of St. Remy, N. Y., has returned from overseas having spent over a year in France with the 25th Engineers. He has received his honorable discharge from the service.

Joseph D. Simpson of 87 Lincoln street has enlisted in the U. S. navy at the 23rd street recruiting station in New York.

Mr. and Mrs. Homer Burger of 10 Greet street received word on Friday afternoon that their son, George, had arrived safely in New York from overseas.

M. B. Carey of 52 Lindsley avenue has received word from his son, Eugene B. Carey, of his safe arrival from overseas. He was a field clerk with the A. E. F. in France for more than a year.

Mr. and Mrs. A. T. Ashby of Ponckhockie street have received word from their son, Private Edwin Ashby, of the Headquarters Company, 107th Infantry, 27th Division, of his safe arrival from overseas.

Mr. and Mrs. Follett Wolff of Abeel street have received word of the safe arrival from overseas of her son, Sergeant Lester Wolff, at Hoboken. Sergeant Wolff is better known to his many friends as "Happy" Wolff.

Sergt. John Dempsey of Co. B 107 Infantry, 27th Division, came Friday to spend a 24 hour furlough with his parents, Mr. and Mrs. Richard Dempsey, of 169 First avenue. Sergt. Dempsey was gassed in action but is enjoying the best of health at present.

Word has been received by Mrs. Abram Myers of 19 Downs street that her grandson, Clifford E. Myers, has sailed from France for home. Officer Myers has been in many of the important engagements in the great war, and participated in the heaviest fighting. He has been wounded several times. He went overseas with the first enlisted contingent of engineers who went from the states. Officer Myers's many Kingston friends will be glad to greet him on his return, which will be in the near future.

Ensign Roger H. Loughran of the Naval Reserve service has received his release from active service and returned to his home in this city. Ensign Loughran is one of the few Kingston young men who received a commission in the navy and because of his efficiency as an officer was placed in command of one of the sub-chasers that were detailed to convoy and dispatch duty with their base at Bensonhurst, Brooklyn, N. Y. Not long ago the crew of the chaser under his comand, in recognition of his ability as a commander, and in appreciation of him as their leader, presented him with a handsome loving cup. Over 18 months ago he left his large law practice to serve with Uncle Sam's naval forces as a sailor and advances well earned resulted in gaining for Mr. Loughran his commission as an ensign and commander of one of the finest sub-chasers in the coast fleet.

STATE SOLDIERS TO BE STATE POLICE

Only returning soldiers, sailors or marines who have seen foreign service under the American flag will be accepted hereafter as members of the New York state police, according to announcement made by Major George Fletcher Chandler, superintendent. The major said that in the last three weeks one captain, four first lieutenants and ten second lieutenants have been taken on as state troops. All have their discharges from federal service.

Major Chandler says that about twenty places on the state police force are being held open for members of the Twenty-seventh, or New Yorkers who saw service in other divisions. Eight places vacated by former troopers who entered the army or navy are being held open for them, and they will come back as soon as they can get their discharge.

"ANNA HELD, JR."

Tuneful Music Promised for Monday at Opera House.

By special request of the public, Miss Anna Held, Jr., appears at the head of the intimate musical comedy "Hello People" to perpetuate the name of her famous mother, Anna Held.

The show in which Miss Held will appear, "Hello People," is of the "chummy," intimate type, chock full of bright lines and catchy music. The music is appealing and melodious, the costumes and scenery are beautiful in color and design, the singing and dancing of both the principals and chorus is unusually good. The attraction will appear at the opera house Monday matinee and night with a wholly adequate cast and a chorus of stunning Broadway beauties.

QUIET RESTORED AT KINMEL CAMP

Twenty-Six Said to Be Death Toll of Riots in Wales Among 25,000 Canadian Soldiers' Chafing Under Demobilization Delay.

By Telegraph to The Freeman.

London, March 8.—Twenty-six persons are reported to have been killed in rioting by Canadian soldiers at Kinmel Park military camp, near Rhyl, Wales, said a dispatch to the Star today. Among those reported killed was a major from New Brunswick, who had won the Victoria Cross during the war.

A dispatch to the Evening News estimated the dead at twelve and information received by the Daily Mail put the number at nine. About forty were wounded, it was said. Wounded soldiers took part.

The trouble arose over slowness of demobilization. The men chargéd that priority in sending soldiers home was given to the drafted troops. There were about 25,000 volunteers in the camp.

The war office issued a statement this afternoon saying that the trouble had been adjusted and quiet restored.

SEVERAL BILLS INTEREST HORSEMEN

This Year's Side Driveway Bill Differs From Walton Bill Which Aroused Duffy's Opposition—To Keep Auto From Speedway.

By Telegraph to The Freeman.

Albany, March 9 (Special to Freeman)—Several bills concerning horses, two at least of vital importance to every man owning or driving the animals, are pending before the state legislature. One measure, to provide a side drive for horse traffic along improved roads with a hard surface is of interest to the public generally, as its enactment would eventually provide a wider roadway for all users at a comparatively small cost.

The side drive bill, as it was called, was introduced during the last week by Assemblyman William F. Brush of Newburgh. It is being fathered in the senate by Senator Walters of Syracuse, the majority leader. The bill differs considerably from the measure for a like purpose submitted last year by Mr. Brush and Senator Walton and which aroused the opposition of Highway Commissioner Duffy. The new draft was drawn after a conference with the highway department and with a view of meeting with the approval of the commissioner. Its purpose is to eliminate the dangerous condition which horses now encounter on improved roads by reason of their slippery and hard surface and because of the increasing and speedy traffic. It provides for a six foot side drive of stone, cinders, gravel or dirt, to flank each side of the improved surface where practical, or, if conditions make it advisable, for an eight foot horse drive on one side of the hard road. These drives are required only along roads to be improved. Provision is made for adding the side drive to roads now constructed when those roads are resurfaced, provided the approval of the Board of Supervisors in the county containing the road is obtained. Discretionary powers are conferred upon the Highway Department to declare side drives impracticable and omit them where the expense would be great, such for instance as around Storm King on the Hudson, and in certain parts of the Adirondacks where few horses are used.

Another bill which is causing much comment among horse breeders was introduced last week by Assemblyman Miller of Genesee. Under its regulation a license could not be obtained for a stallion without verified and recognized registration. The measure is aimed at the so called scrub sires, which would be eliminated under its working. It is said to be indorsed by the New York State Association of Horsemen.

The seventh annual "speedway" bill has been presented and referred to the Committee on Cities. These seven measures have had a single purpose—the opening to autos of the Harlem River Speedway in New York city, built expressly for horses and the only horse drive in the metropolis. Such action would drive the light harness pleasure horse out of New York. The bills have never been popular up-state owing to the effect on the light harness horse market.

Christy Mathewson Lands.

By Telegraph to The Freeman.

New York, March 8.—Christy Mathewson has accepted Manager McGraw's offer of a berth as coach and assistant manager of the Giants. It is said today that he will be groomed as McGraw's successor as field leader of the club.

Hauck Plant Here Busy.

The Hauck Products Co is very busy at its plant on McEntee street, filling orders for its peanut oil. It will furnish the supply for the Hauck Nut Butter Co. at Newark, N. J., which will be very large, and is now getting ready to fill an export order for many barrels.

ONE OF ULSTER'S BEST KNOWN MEN

John L. Schultz of Esopus, Who Recently Celebrated His 80th Birthday, is Known All Over the County—His Business and Political Career.

JOHN L. SCHULTZ.

Recently The Freeman noted briefly the fact that John L. Schultz had celebrated his 80th birthday at his home in Esopus. Mr. Schultz for many years has been best known throughout Ulster county as one of the principal pillars of the Prohibition party in the county, but in the last campaign he was no longer at the head of the party in the county. At the reorganization of the county committee in December, 1917, Mr. Schultz, who had served as chairman for a score of years, declined to serve longer, as he felt that a younger man should hold the position and Dr. John I. Becker of New Paltz was elected in his place. For several years Mr. Schultz had asked to be relieved of the arduous work of the county chairman, but his fellow workers would not consent to his retirement and the Rev. Platt N. Chase, the efficient secretary and treasurer of the committee, took much of the chairman's work in addition to his own.

Next to Prohibition, Mr. Schultz is best know to the people because of his many years' activity in the insurance business. For years his office was maintained in the Crosby building at Wall and John streets, but for several years the office of Schultz & Bogart, of which he is a member, has occupied offices on Fair street.

Mr. Schultz for many years has resided in the town of Esopus, and the village of Esopus has been his home for a number of years. He travels between Esopus and his Kingston office daily. Before taking up his residence at Esopus, Mr. Schultz for a number of years was a prosperous farmer near St. Remy, owning the farms now occupied by his sons, Charles and Herbert Schultz. He represented the Dutchess County Mutual Insurance Company for a year before he left the farm, and on leaving St. Remy he resided for a time in Kingston. He traveled throughout the county and acquired a large acquaintance which he found very useful in connection with his Prohibition campaign work, which he undertook in 1884. He has never wavered in the cause he then espoused. To be a Prohibitionist in those days meant that a man would be sneered and scoffed at; Prohibitionists were called fools and fanatics. He saw the public change its views in regard to Prohibitionists, however, and has seen many of his associates receive public honors.

For many years Mr. Schultz was an active worker in the Reformed Church at St. Remy. After his removal to Esopus, he transferred his membership to the Esopus Methodist Episcopal Church, where he has served as trustee, steward, superintendent of the Sunday school and president of the League.

Mr. Schultz has been three times married. Upon the death of his first wife, Rachel C. Terpening, he married Margaret Busby of Esopus, on whose death he married Eliza D. Freer, widow of the late Elias Freer.

GERMAN FLEET

Will Be Distributed Among Associated Powers.

By Telegraph to The Freeman.

Paris, March 8.—The Allied powers have agreed to distribute the surrendered German war fleet among themselves, it was understood here today. This is in line with the desires of both France and Italy. At the same time the United States and Great Britain are said to be in accord on the necessity of sinking the ships that fall to them in lot.

14 New Salvation Army Members.

The monthly meeting of the Young Peoples' Legion Society held Friday night resulted in the securing of 14 new members. Of the new plans discussed, one was that the Y. P. L. members lend their aid in the securing of a new piano for the corps hall as such an instrument is greatly needed. Refreshments were served and a social hour enjoyed. The regular weekly meeting of the Young Peoples' Legion are held at 6:30 Sunday evenings.

400 SHIPYARD MEN ARE OUT ON STRIKE

State Organizer Wolfinger Issued Orders for Men to Quit Work at Island Dock Yard—Reasons for Strike to Be Announced Later.

Work on the Island Dock shipyard of the Kingston Shipbuilding Corporation was at a standstill today, and only a few laborers were busy unloading carloads of timber. Two hundred of the ship carpenters, caulkers and helpers did not report for work this morning when the whistle blew. At the Hiltebrant yard at Connelly about 200 men are also not working.

There was absolutely no disorder this morning, but when the men appeared ready to cross the creek on the ferry they were informed by members of the Shipwright and Caulkers' Union that State Organizer Wolfinger had ordered the men to quit work.

Wolfinger's Orders.

At labor headquarters, which have been opened upstairs at No. 54 East Strand, it was stated that Mr. Wolfinger was out of town today, and that no statements would be made as to the reason for the strike until he returned.

It was stated that Mr. Wolfinger Thursday night had issued orders for the men not to report for work today, and that explanations of the reason for the strike would be announced Monday.

Officials Not Given Reason.

At the office of the Kingston Shipbuilding Corporation it was stated that the men as yet had made no demands, but had simply quit work and that the only work being done at the Island Dock yard was the unloading of some cars loaded with timber.

Other Yard Stops Work.

The men employed on the Schoonmaker & Conners yard at the upper end of the Island Dock, where barges are built, also quit work this morning.

About 400 Men Out.

At labor headquarters it was stated that it was estimated that fully 400 shipyard workers were not working today. The 200 men at the Hiltebrant yard, who walked out Wednesday afternoon, were still out, it was stated.

Other Yards Working.

The shipyards along the river with the exception of the three mentioned, are not affected as yet, and were all working this morning.

RED CROSS BENEFIT A HUGE SUCCESS

Kingston's Up-to-Date Playhouse Filled With Audiences Which Approved Speakers and Program—Music Especially Attractive.

The combination of the opening night of the new Keeney theater and a benefit for the Red Cross proved an attraction that must have practically depopulated the homes of Kingston on Friday evning, judging from the packed house at the premier performance last night.

For many years now, Kingston has won and held the reputation for having a church—the First Reformed Church—which is architecturally well high perfect, and altogether beautiful, and a high school, which for beauty of construction and harmony of interior decoration parallels the church. Now it can add to its architectural attractions a remarkably beautiful and classically simple theater, the new Keeney playhouse.

While the idea of great space at once impresses itself on the spectator entering the auditorium, the stage seems pleasingly near even in the last row of seats, and judging from the brief addresses that were delivered by Mayor Canfield and Everett Fowler at the afternoon reception, and the delightful singing that marked the evening benefit performance, the acoustics are gratifyingly excellent.

Judge Fowler Thanks Owner.

Judge Joseph Fowler, in behalf of the Ulster County Chapter, expressed the warm appreciation and thanks of the chapter to Mr. Keeney and to all of those who by rendering their services made the affair such a success not only from a financial standpoint for the chapter but in proper fitting for the formal opening of the new theater.

Frank A. Keeney, the owner and builder of Kingston's new recreation resort, responded to the people of the city was an expression of deep appreciation for the large attendance at the initial benefit performance and was received with great applause from his local admirers.

The motion pictures that were mingled in the program of fine music were of the highest order and included comedy reels, pictorials and the celebrated French actress, Gaby Deslys, in a spectacular production of "Infatuation."

This morning Mr. Becker manager of the Keeney house stated that about $1,200 totaled the receipts for the local chapter of the Red Cross as a result of last night's benefit performance.

Miss Jacus's Dramatic Ability

The special musical part of the program was opened with a soprano solo by Miss Jacus, who sang an Aria from La Boheme, filling the largeauditorium with her full, musical soprano voice. Her dramatic ability was also admirably shown in her splendid interpretation of this always delightful operatic number. Miss Jacus's voice seemed at its best with the full backing of the organ accompaniment, as played by Mr. Dodge, and she was applauded.

Dodge Chose Appropriate Numbers

Mr. Dodge chose for the organ selections, three numbers which admirably displayed the quality and power of the big organ, which is in itself an orchestra. The first number was a "Barcarolle," by Faulkes, exceedingly graceful and featuring the reed pipes of the organ. This was followed by a "Serenade" by Howard Brockway, which showed the flute effects and more lightly brilliant combinations of the instrument, dispelling all notion that the pipe organ is only an instrument fitted for a church. Mr. Dodge's musicianship lent itself especially to the grace and charm of this number. His last selection, a "Fantasia" by Weegman, gave the large and enthusiastic audience some idea of the power and volume of the organ. Music lovers will welcome the possibilities of this fine instrument and are grateful to Mr. Keeney for installing it where all may enjoy it.

Searles Had To Give Encore.

William N. Searles more than delighted the audience with his rich, full baritone voice, which seemed to go easily fill completely the large auditorium and still retained its richness and sweetness. He gave a finely dramatic rendition of the Aria, "She Alone Charms My Sadness," from Gounod's "Queen of Sheba," as his first number. This was followed by the always delightful "The Horn," by Fletcher, whereon the voice and organ and personality of the performers joined in charming the listeners. Mr. Dodge accompanied both Miss Jacus and Mr. Searles.

So enthusiastic was the reception given Mr. Searles that he was obliged to give an encore, and he sang as such, "Drink To Me Only With Thine Eyes."

All of the musical numbers were of such excellence that the regret was voiced that the musical part of the program was so limited. Again Mr. Dodge won the gratitude of the Red Cross, not only for his share in the musical program, whereon both Miss Jacus and Mr. Searles also largely shared, but in his management as chairman of the entertainment committee of the Red Cross of the entire benefit performance.

REPUBLICAN HEADQUARTERS

To Be Opened By National Chairman in Chicago Tuesday.

By Telegraph to The Freeman.

Chicago, March 8.—Chicago will be the political center of the United States beginning next Tuesday when Will H. Hays, chairman of the Republican National Committee, opens headquarters here so as to be in close touch with congressional leaders on their way home and discuss with them the political outlook for the presidential campaign next year.

It is also believed that the League of Nations will be thoroughly discussed and a definite line of action upon this subject decided upon.

Courted 22 Years, Gets $100.

By Telegraph to The Freeman.

Cambridge, Mass., March 8.—Miss Margaret C. Lynch, of Marlboro, was awarded $100 heart balm for a courtship of twenty-two years, conducted by Michael J. Pomphrey, of the same town. The county court jury thus decided that love in Miss Lynch's case was valued at one penny a day. Miss Lynch, who is now fifty-one years old, sued for $10,000, claiming that Pomphrey called upon her regularly six nights a week and twice on Sunday, during that entire period of time, and that he then married a 23-year-old girl.

Noske Now Controls.

By Telegraph to The Freeman.

London, March 8.—The counter revolt at Berlin has been quelled by Minister of War Gustave Noske, said a German wireless dispatch picked up here today. The Spartacides have been defeated and the deserters from the government forces have been disarmed, according to the dispatch.

THE JOINERS.

News of Interest to Members of Fraternal Societies.

Major Thomas Cornell Lodge, No. 765, F. of L. F. and E., will meet in Meister Hall Sunday afternoon at 2:30 o'clock.

Clinton Chapter, O. E. S., No. 445, will hold a social afternoon of the members and all their friends in the Chapter rooms, Masonic Hall, Wall street, Thursday afternoon, March 13. This is a personal invitation to all the members and friends of the order. Cards will be provided for those who wish to play and a good time is assured all who attend.

27th to Parade March 22.

Saturday, March 22, is the day on which the 27th Division will parade in New York city, the date being fixed by General O'Ryan and his officers. This date is subject to change if all of the units do not arrive on time from overseas.

A GOOD WAY TO SAVE

"In times like these when economy is so essential, I know of no better way to save than to have the entire family shod with Neolin Soles," writes B. F. Williams, Rochester, N. Y.

In his letter Mr. Williams tells of a pair of Neolin-soled shoes which he has worn constantly for four months. "The soles still look like new," he says.

You, too, will think there is no better way to save, when once you have tried shoes with these long-wearing, comfortable, and waterproof soles. They come in many styles for every member of the family. And good repair shops carry Neolin Soles for re-soling. They are made scientifically by The Goodyear Tire & Rubber Co., Akron, Ohio, who also make Wingfoot Heels—guaranteed to outwear all other heels.

Neolin Soles

Trade Mark Reg. U.S. Pat. Off.

"EAT MORE BREAD"
AND USE
ANGELUS FLOUR.

Thompson Milling Co., Lockport, N. Y.

Sold by
Edw. T. McGill, Distributor

SKAT

Write for Sales Proposition
SKAT CO., Hartford, Conn.

KEEP POSTED

Read These Advertisements Over Carefully. You May Need One or the Other Some Day.

REPAIR DIRECTORY

Here you will find experienced mechanics in their line who make a specialty of repairing anything from a watch to an automobile.

Plumbing, repairing, steam, hot water, hot air heating, tin, slate roofing, metal ceilings, etc.

ELTING LONGYEAR

422 Broadway, Kingston, N. Y.

Watch, clock and jewelry repairing. Hand engraving. Eye glasses repaired.

C.V.L. PITTS & SONS

114 Wall St.

SUSSIN'S TAILOR SHOP

350 BROADWAY

Telephone 642-J.

CALL FOR AND DELIVERED FREE

SIMPLICITY INCUBATORS HAVE NO COLD CORNERS

The Old Standby.

Send for Catalogue.

Also Brooders, Fountains, Remedies, etc.

CANFIELD SUPPLY CO.

Strand and Ferry St.

Kingston, N. Y.

(THE BIG DOWNTOWN STORE)

WANTED

Experienced sleeve facers.

Steady work.

F. JACOBSON & SONS

Smith Avenue and Cornell St.

HUMIDITY NOT ALL ATMOSPHERIC

Alcoholic Kind Plentiful and Cheap in France, But Fewer "Soused" Soldiers Than in New York—Lack of Promotion For Fighting Men.

Camp de Souge, France, Feb. 11.—The original dope about using this for an overflow camp for men waiting for ships goes. We have received four train loads of men in here in the past three days. It don't look much like we are going to leave very soon. What fellows they can spare seem to be going to some other place and they are after us all the time to release some of our men so that they can be sent to some other place. There seems to be little doubt in anyone's mind that when we do leave here that we will go somewhere else. It did look like the place would close up but now I don't know. Still I will make a guess that we will be out of here in about two or three months. From here, well it is the old question, "Where do we go from here?"

I did not write very soon after coming from Paris for we were busy clearing up the yearly business and getting started on another year. This is the second year's business that I have helped close out over here and I guess by the time it comes for us to close up next year and start of 1920 I will be quite an expert. As to that postal from Paris, I had forgotten about that and I am sure if he looks at it closely he might discover a cafe in the neighborhood for every block has a dozen or more and every building has at least one. Perhaps I might have sent him a picture of a church and if so—well I won't even vouch that there is not a cafe hidden away in even that.

You people are voting for a bone dry country, etc., while over here—well why mention it. You probably have heard a great deal about France and her wines and other things. About the only thing they try to keep from the boys is the hard stuff like cognac and whiskey. The G. O. reads that a soldier can drink of light wines and beers during certain hours of the day. In the morning he can usually drink enough to get properly jingled if he chooses and then has a few more hours to sober up in the afternoon and evening. In other words booze is plentiful and still I don't see any more soused soldiers than I did in New York city, in proportion, and I am sure they are drinking a much better brand of stuff than the blind tigers over there would sell a soldier. White wine is 3 francs a liter bottle, red about the same and by the glass more. Of course the boys won't always stick to the "light" stuff and then we come to cognac at 20 francs per bottle, 1 franc a drink of about 1-50 of a bottle. Good wine at 5 or 6 francs a bottle, like muscat, port, etc., with champagne at from 3 francs up according to where you are. At one little town where we stopped and were the only soldiers there we got the stuff, they charge 20 francs for in Bordeaux for 12 and it was considered very good at that. Personally I am on the wagon. Beer is poor and about a franc for a bottle about the size of our stuff.

No Frenchman is completely equipped for a ride on the train or a walk in the country unless he has a canteen full of wine. They serve it in the army as we do coffee. Much of this cheap wine, vin ordinaire, is very good and the water is very bad. Sources of water supply have had to be developed for the American army permanent camps. But the cognac, they say if you drink it at night and sleep off the jag, getting up sober next morning, if you drink a cup of water it soaks out enough of the cognac in your system so that you are forthwith as drunk as you were the night before, thus getting double action on the same drink. Whiskey is scarce. Rum is plentiful and good and, so the doctors say, a fine remedy for the flu.

I was delighted to hear that the banquet was a "howling" success and am sorry I had to miss it. I read the menu with much delight and then went over to the mess hall and had a fine chow of "army turkey" first made famous in Boston.

Today we are having a fine sand storm, the ground is dry and a bit frozen so the sand just oozes in through every crack and chink. This is a delightful place to be in when it gets dry and the winds blows.

Now if this letter is slightly mussed up owing to some very frequent miscalculations as to the writing I will here explain. There are no lights except candles this evening, our usual carbide light exploded a while ago and so we have kind of poor light to see by and I have not yet mastered the touch system of typewriting.

Yes, I agree with The Freeman in its sentiments about the cushion chair diplomate who "got in soft" when they saw the whirlwind coming their way. It is the same over here. A fellow who has been all shot up and pretty well all in can't get a job in the rear with a promotion. They give some new man a high rank and put him in the job. I can't kick, though, for I have been well taken care of in regard to getting a good job. I am supposed to be a combination bookkeeper, stock clerk, who keeps an eye on the stock and orders when we get low, with secretary to the Lieutenant thrown in. My actual work is like at home, irregular. Sometimes I work all night and then I loaf for awhile. The biggest thing need to be requisitioning supplies but now we don't issue so much or so many things and so it is not very much of a job. I have just about decided that the war might go on very successfully if I should leave suddenly. Of course some one would get the soft job and I am trying consequently to hold on as long as possible for I was here when I had to work like the devil so I want to reap some of the cream now.

I noticed that some one wrote that coal was so high over here. It is about $25 a ton. I ordered only three million pounds for next month and you know we will expect to have some warm weather at that to make it come out. Wood is higher than coal right here, so we try and use as little wood as possible and coal instead. Our wood even at that comes up in the million pounds beside the coke for the bakery.

The latest is that we will be allowed to bring home a suit case or trunk locker weighing not more than 75 pounds for grades under sergeant and 100 pounds for sergeant and above. So even though we so discard the old blue barracks bag we will still have some way to bring home some things.

There is one thing I am hoping to get home before next summer for. That is that I will miss the fly season. I guess I wrote you of the flies here last summer and now with several thousand more horses here. Oh joy.

I hear call to quarters blowing now and so will have to make it snappy for lights go out in half an hour and I have to walk down to the barracks and make my bed. They check us in pretty good now. We used to be pretty free and never worried about being out after taps until so many of the fellows stayed out that they started to check us up. No more soft beds in town for me.

(Next day.)

I had to make a hurried exit last night in order to get over to quarters so will continue this morning as there is nothing to do. It is still cold and cloudy with a nice sand storm in progress the same as yesterday. It is gradually getting warmer and in a couple of days will be warm enough for our usual rain to start in.

Even down here we are beginning to see a bit of the outcome of the armistice terms. Yesterday a train load of men came in and some of them were riding in those 40 men and 8 horse cars of the German variety, some of the rolling stock turned over in compliance with the terms of the armistice. We had some German passenger coaches here several days ago. The situation in the east seems quite a bit mixed up just now, so don't get excited and howl for the boys to come home. When they came over it was, "We won't come back 'till its over over there," and we are not at all sure it is all over yet. Might rather do a good job now than have to cross those stormy seas again in a few months. Did you read Marshal Foch's statement on demobilizing which he gave out on last Saturday? There is a man who knows what he is talking about and the people should heed his warning and not get impatient. The boys are getting on all right over here and having a pretty good time to look about since the fighting ceased. Let them have a breathing spell and incidentally let a few of the labor complications smooth out before we turn a couple of million more men loose. Many of them I know are having their jobs left open when they return. Still with the munition plants letting out men and women there must be a great over supply of labor. This will straighten out though, don't you think, in the course of a few months.

There were seven of us sitting around the stove the other day discussing and settling very weighty matters when they brought up the labor end. Well out of the seven, two were farmers working on their fathers' farm, one never did any work except help his father spend his money, one was a regular army man with 29 years and 5 months service in and the rest of us had a promise of our job being held open. Now if this condition held good all over the place it would be fine for us but what about the men who have been filling our places while we have been away, will they get another job?

I suppose the last Liberty Loan will soon be coming off and I hope that the country will stand up to all former standards and go over the top. The signing of the armistice over here did not prevent the people back home from taking another trip over the top even though the boys over here can't go over any more. Now remember the boys over here will have to remain yet for some time and don't let the people back there desert them and fail to make good in the last loan. They were ready with their money to send them over, now let them bring them back with a still more hearty response and that will be done by contributing beaucoup dollars to buy bonds. Remember bonds will bring the boys home. Put it on good in the paper when the time comes and let Ulster county do her share. They say it will be a couple of months yet before the issue goes on.

What is the matter that they want to take the service stripe away from the boys over here? Just some of that darn newspaper talk, or has some official's son failed to stay in France for six months? It is some idea. Many of the fellows prize a bit of gold or silver or some decoration and it was simply a designation of place where service was rendered. We couldn't wear the silver and personally the silver looked better than the gold. But now that the boys over here have rendered about all the service that they can, the politicians and yellow journals may as well ride them for what is a mere soldier compared with political aspiration.

Some of the suppositions that I make in regard to labor and other things might be entirely wrong for we don't get a chance to read much of the general news. The English paper is typically English and the Herald don't print much stuff and is just as reliable as the Sunday Herald in New York. The Freeman comes very late at times and I never get near all of them so can't follow out any thing very closely. So I am talking more from public opinion of a part of the couple million men and sisters over here than from any real knowledge of what I say. I know you will be interested in the opinion of the men even at that.

FRED

Kindness Makes for Service.

It was once commented upon by Joseph F. Smith that, wherever men are kindest to their animals, there do those animals give the best service to men. As example, the writer cited Holland and Denmark, where the utmost affection and care are bestowed upon the cows, which there give freely of their milk and the dairying industry flourishes.

—ELLENVILLE.

Ellenville, March 7.—The annual meeting of Pioneer Engine Co. was held Monday evening, March 3, and a good attendance was present. The reports showed a good condition of affairs except for the small active membership roll, which is a condition all companies have been facing, especially during the war. Four new active members were enrolled at the meeting. The company is asking the village to furnish them with a Ford truck for use at fires. Arrangements were made for the celebration of the company's 62nd anniversary on Monday evening, March 17. A special invitation is extended to all returned soldiers to be present as guests of the company. The election of officers for the ensuing year resulted as follows: President, Patrick J. Kelly; vice president, Norman Young; secretary, Fred R Van Keuren; financial secretary, Harry B. Willklow; treasurer, Paul Wintish; foreman, Charles Ahrens; first assistant, Clarence Bollin; second assistant, George E. Mitteer; rep., Bert H. Terwilliger; chaplain, Rev. J. E. Appley; trustees, Jacob Wyman, Paul Wintish; standing committee, John R. Townsend, David Freer, George E. Mitteer.

A dairy meeting will be held at the farm of Chester Young at Napanoch on Saturday, March 8, at 2 p. m. C. A. Boutelle, a successful dairyman of Otsego county and a speaker on the extension staff of the State College of Agriculture, is to discuss the feeding and breeding of dairy cattle. The meeting will be held in the large well equipped barn where cattle will be on exhibition that points brought out may be clearer. A large attendance is expected.

Those who attended the Ellenville dinner held at the Aldine Club in New York Saturday evening, March 1, report a splendid time. Holding the dinner at a private club instead of a hotel proved a pleasing innovation. Miss Mary Harris had charge of the table seating arrangement and it seemed to be just about perfect. Miss Katherine E. Morse had charge of the arrangement of the program of the evening and it was perfect in minute detail. Harold Hendrickson, as toastmaster, introduced Judge William D. Cunningham as the speaker of the evening and his address to the boys of his old Ellenville friends was a finished oration pronounced so by all. Congressman William E. Cleary, unable to be present, sent a letter which was read on the occasion, in which he spoke in most glowing terms of his late departed friend, S. M. Taylor, of Ellenville. The first number on the excellent program was a musical selection. Miss Maude D. Tweedy rendered in fine voice "The Star Spangled Banner." Patriotic songs followed in which all joined. A song entitled "Home," especially written for the occasion, was sung to the tune of "Smiles." It was an evening of rare enjoyment by all privileged to be in attendance.

The March meeting of the Ladies' Aid Society of the M. E. Church was held at the home of Mrs. George F. Andrews on Center street Wednesday afternoon. Election of officers was held as follows: President, Mrs. Andrews; first vice, Mrs. V. T. Wright; second vice, Mrs. F. J. Potter; third vice, Mrs. Addison Stratton; secretary, Mrs. George J. Hoornbeek; treasurer, Mrs. H. W. Coons. Mrs. Andrews retired from the office of treasurer after holding the office twenty successive years to become the president, a position she will most ably fill. Following a business session refreshments were served, and they were enjoyed with a pleasant social intercourse.

Lieut. William H. Deyo reached New York from France last Friday. His father and mother, Warden and Mrs. George Deyo of Napanoch, went to New York to see him and now he has a furlough and has gone to see his wife in Alabama, and also his son who was born while he was in France.

Melvin Schoonmaker of Wawarsing, so long in German prisons, has been heard from in France again, traveling with an orchestra.

John J. Tormey has reached his home in Brooklyn from overseas. He is a grandson of the restaurant man, Jacob Newman, on Canal street.

Sergeant Phil Schaeffer has arrived in New York from overseas. Ellenville friends will be glad to welcome him home.

Hon. George M. Beebe and Mrs. Beebe have returned from a stay of several weeks in New Hampshire.

Lynn Nickason, while working on the ice for Burlison, fell into the pond with his leg broken and had a narrow escape from drowning. Dr. Neal attended his injuries.

Mrs. Francis J. Gavigan, whose husband is connected with the Cyanic Spring Water Company, was operated on at Topping Sanitarium on Wednesday by Dr. Neal and is reported to be doing very well at this writing.

President M. T. Clark of the First National Bank and Mrs. Clark were among the favored ones privileged to hear President Wilson speak at the Metropolitan Opera House in New York Tuesday night.

Mrs. C. B. N. Hull of Livingston Manor and sister, Miss Kate Hoar, of Middletown, are visiting Ellenville relatives this week as guests of their sister, Mrs. U. E. Terwilliger.

The vested choir of St. John's Church realized $130 at their supper recently held. The money will be used to erect a tablet in the memory of the late Charles Butterfuss, for many years a member of the choir.

Albert V. Porter has rented his photograph gallery to a photographer named Demarest of Middletown. Mr. Porter recently shipped to New York 24,000 old negatives which will be cleaned and recoated and used again. The new proprietor will take possession of the gallery April 1st.

The Rev. Hart S. Fuller of Milton will occupy the pulpit of the M. E. Church on Sunday, both morning and evening. Ellenville friends will be glad to welcome Mr. Fuller, who was a former Ellenville resident.

Securing Life's Joys.

The life that knows no setbacks is rare indeed. Even in fiction and the movies a thread of sadness is woven into the garment of gayety. But when the story ends or the curtain falls our sighs give way to smiles, for everything turns out happily after all. Let us accept what comes and be brave and cheerful. Life holds out golden joys to each one of us, but if we do our part to secure them we should not blame fate or circumstances for the showing that we make.

Fair Prices

In looking for clothes bargains, there are price hunters and quality searchers.

am not the lowest price tailor in town, but when you compare the quality of clothes I tailor, you will be convinced that my prices are more than fair.

You obtain style, quality, careful workmanship and fair prices combined when you enter my store.

Suits and Top Coats

To measure

$25.00 up

KUNST TAILORING Est.

65 Broadway

People Should Know More About Soap

For They Use it So Much

IF you knew just what some soaps are made of, what they contain, you wouldn't use them on your skin, you wouldn't have them in the house, you wouldn't have them on the place.

KNICKERBOCKER
Hard Water Soap

—an exclusive product to be had at Wanamaker's only and by no means the same as many imitations that are offered to the public) has two main ingredients. cocoanut oil and beef tallow, and both are so clean and sweet and pure that you could swallow them without the slightest hurt.

The cocoanut oil is the highest grade. It is the "Cochin China" grade, not the poorer quality Ceylon oil of which most cocoanut oil soaps are made and which is likely to become rancid.

The tallow is as fine as the fat that fries out of your beefsteak.

These are pure fats—not a trace of grease in the whole composition.

Certain other components (our exclusive formula) make hardwater soap the best lathering and pleasantest soap to be had for general toilet purposes.

Eleven months in the year it is sold for 15c a cake, $1.80 dozen cakes.

During March it is only
$1 Dozen Cakes

Main floor, Old Building

Cut and send this Coupon—NOW

JOHN WANAMAKER, New York

Enclosed find (or charge my account with) .....

for which please send ..... *cakes of hardwater Soap to:*

Name.....

U S *Address* .....

Broadway and Ninth, New York.

SAVE A MANGO AND A CHICKEN

But Don't Cook Any Beans When I Get Home Says Sergeant Charles, the Terror of the Huns.

Mrs. William Scott of Second avenue has received a letter from her brother, Sergeant Joseph Charles, the High Falls soldier, who captured some twenty Boches single handed for which he received the French War Cross as told in The Freeman at the time.

The letter follows:

Somewhere in France,
Jan. 17, 1919.

Dear Sister.

Just a few lines to let you know that I am well at present and hope you are the same.

How is Will and the children? Does Charlie and Roscoe go to school yet? Tell them to be good boys until I come home. I am sending you a present, and I hope you get this one. I have sent you all a present from France and you say in your letters that you do not get them. I do not know what is the matter with the mails that you do not get the present that I have sent you I am sure I cannot help it

I had a nice letter from mother and she said everybody was enjoying good health at home How I would like to see them all at home

I suppose you have lots of snow over there now. We are having lots of rain here, cold winds and rain, and plenty of mud. There is no dust over here in 'sunny' France, but we are getting used to such things now and I don't mind them any more

What is the reason Edith don't write to me Does she think I am dead? You tell sister that I am not dead, yet don't know how long I am going to live, but I am going to live just as long as I can anyway.

We are drilling hard every day. I don't know why they are keeping us here I am sure I cannot tell you. We all want to come home, and I will be one happy boy when that day comes.

I think we will have one good time when I come home. Don't forget to save one of your mango peppers for me, and be sure to have a chicken ready to cook I will be very hungry when I come home, and I will be able to eat some chicken. Be sure to have lots of good things to eat, but don't cook any beans We get lots of beans to eat here, and I don't like them any more, so don't cook any beans when I come home

How are things around Kingston? I suppose it is rather dull now I will let you know when I am coming home, that is what train I am coming on from New York and Will can meet me at the station. Give my best regards to all my friends.

I think I will close for this time, hoping to hear from you soon.

From your loving brother,
SGT. JOSEPH CHARLES,
Co. L, 307th Inf.,
A. E. F., France.

Try It!

The other morning:
"A blackbird whistled outside in a tree,
A melody, sweet and long;
The soft wind bore it into me,
A gift from the child of song."

Is it any wonder that:
"The dainty flower on the window sill,
Raised its bells to echo the song:
I smiled as I felt an answering thrill,
Resolving to pass it along."

So:
"I carried the song in my heart all day,
The smile from my eyes shone clear,
The melody dulled the thorns in my way,
And the smile won a friendship dear"

—(Anonymous)

Optimistic Thought.

Shadows heighten the bright tints of life's picture.

CORNWELL RECALLS KINGSTON FRIENDS

Wiltwyck Hose, The Red Men, P. O. S. A., and Other Societies While Helping Keep the Watch on the Rhine.

William C. Griffin of 302 Wall street, has received the following letter from Private Eugene Cornwell, of the 51st Pioneer Infantry, a former popular employe at The Freeman business office:

American Expeditionary Forces.
Young Men's Christian Association.
Army of Occupation.
Guls, Germany, Feb. 2, 1919.

Dear Willie:—Received your letter and was glad to hear from you. I am well and hope you are the same. The weather here is quite cold

Did you go to the annual meeting of the fire company? I suppose they had a great time. I surely will enjoy the victrola when I get back. Did you sell the other machine?

According to The Freeman quite a few of the boys are returning home from the camps. It is hard telling when we will get back to the states. Have been over here about six months now. We are still doing squads east and west and will probably continue to do so for some time to come.

How is everything at the fire house? Would like to get back and work the piano once again. Surely would enjoy it. I suppose Kingston is still the same.

Wrote Blanshan a card the other day. Have you been to the lodge meetings lately? Regards to the Red Men, also P O. S. of A., when you go again. Do they have any more eats at the Red Men?

It is nearly bed time. 7 30 so will close. Regards to all the boys at the fire house also Blanshan and the bunch. Write soon,

Lovingly,
GENE.

Private E Cornwell, Co. F, 51st Pioneer Infantry, Amer. E. F.

EASTERN STAR MUSICAL.

Program Contains Fine Numbers by Best Local Talent.

Following is the program of a musical entertainment to be given by the Order of the Eastern Star at Masonic Hall, corner East Strand and Broadway, Tuesday evening, March 11, at 8 o'clock. Tickets may be obtained of members. B. W Johnston's drug store or McBride's drug store uptown:

1 Opening Number ..... Masonic Orchestra.
2 That Quartet—Arthur M. Rifenbary, William Williams, Carl M. Pierson, Harry H. Clearwater.
3 Selected Reading ..... Ethel Mauterstock.
4 Bass Solo...Harry H. Clearwater
5 Masonic Orchestra.
6 Tenor Solo.....William Williams
7 That Quartet.
8 Soprano Solo..... Mrs. J. B. Osterhoudt.
9 Selected Reading..... Ethel Mauterstock.
10 Tenor Solo ..... Arthur M. Rifenbary.
Final Number....Masonic Orchestra
—Advertisement.

Naturally.

"The men interested in pushing that enterprise wanted Jones to go into it blind."

"Well?"

"He couldn't see it."

Dancing Tonight
—AT—
MECHANICS' HALL, HENRY ST.

ORPHEUM THEATRE

---Today---

VAUDEVILLE EXTRAORDINARY VAUDEVILLE

And WILLIAM RUSSELL, in

"When a Man Rides Alone"

IN FIVE ACTS

Matinee 2-30—15c. Evening 7:15 and 9—15c-20c.
Including War Tax.

VAUDEVILLE EVERY DAY

Program Changes Monday and Thursday

PICTURES CHANGE DAILY

Monday, Tuesday, Wednesday,
MARCH 10th, 11th, 12th

HIGH CLASS
VAUDEVILLE FEATURES

No Advance in Prices

MONDAY'S FEATURE
DOROTHY PHILLIPS, in
"THE GRAND PASSION"

Come KINGSTON AUTO-SHOW March 13-14-15 1919

AUTO DEALERS EXHIBITING IN SHOW

Stuyvesant Garage
Peter C. Black
James Millard & Son Co.
George J. Schryver
Ulster Garage
Van Benschoten's Garage
O. M. Kennedy, Central Garage
Stryker & Youmans
Samuel D. Affron
Forsyth & Davis Motor Car Co.

Kingston Daily Freeman.

TERMS:

Per Annum in advance $6 00
Per Month 50

Twelve Cents Per Week

Entered as Second-class matter at the post-office at Kingston, N. Y.

Published by Freeman Publishing Company, at 10 Broadway, Kingston, N. Y., by K. Block, President; Alfred Duffus, Secretary and Treasurer. Addresses: Broadway, Kingston, N. Y.; Louise M. Block, Vice-President, 243 Albany Avenue, Kingston, N. Y.

Member American Newspaper Publishers Association.

Member New York Associated Dailies.

Official paper of Kingston City.

Official paper of Ulster County.

Please address all communications and make all money orders and checks payable to Freeman Publishing Company, Kingston.

Telephone Calls:

New York Telephone, Main Office Downtown 22; Uptown Office, 82.

KINGSTON, N. Y., MARCH 8, 1919.

Everybody is in favor of a League of Nations that will preserve the peace of the world, protect industry and maintain the dominance of the decent and civilized nation over those who have yet to become decent and civilized. But it does not follow that everybody is prepared to swallow whole, without examination or knowledge of its contents, the first dose that is compounded and labeled "League of Nations Covenant." The plan presented by President Wilson to the Peace Conference is admitted to be vague, general and tentative. The President himself said as much when he presented the plans. Just why he should so violently resent any suggestion or amendment or inquiry as to the working out of the plan in practice is not clear. The whole world is concerned in the agreement that is designed to 'make the world safe for democracy" and it is difficult to see why the whole world should not be consulted in a matter of so great importance. To fail to do so would be most autocratic on the part of those who are engaged in formulating the plan. Yet inquiry, suggestion, criticism, are resented by the President, who denounces as enemies of the people any and all who hesitate to accept without question the plans, laws and rules he lays down.

Apparently four and a half years of war did not satisfy the Germans for now they are fighting each other. This calls to mind the fact that fighting and feasting were the two supreme and eternal joys in the Valhalla of their old pagan gods whom the Germans of 1914 unmistakably turned back to and invoked as soon as they turned loose their war machine.

A NEW ENGLAND AFFAIR.

Plans for celebrating the Pilgrim tercentenary next year are being discussed in New England. It is urged that the celebration should take the form of an international gathering "commemorating peace and promoting peaceful sentiments." It is argued that this is desirable both on the ground of appropriateness and because there is not time to produce a world's fair of the conventional sort. The Springfield Republican thinks an elaborate celebration unsuitable for the after-war period of reconstruction. The Boston Globe calls for an observance "within the limits of simplicity" yet with "a grandeur in keeping with the traditions to be celebrated." The Springfield Republican which favors the peace gathering idea, wants something educational rather than commercial and recommends historical exhibits and pageants.

Though the prevailing sentiment of the hour breathes through all this it can hardly be said that a celebration of the settlement at Plymouth in 1620 or of any other early American settlement can appropriately partake of the nature of a peace jubilee. The old joke that the Pilgrim Fathers after falling on their knees proceeded to fall on the aborigines was founded on self-evident fact. The chief business of all the early American colonists was fighting and driving back the Indians. This remained a large part of the business of our pioneers and frontiersmen for two centuries, in fact, and it did not cease until they had crossed the continent and the remnants of the native Indian tribes were confined in reservations. Obviously the proposed pageants would be compelled to draw upon the history of this westward conquering march for a large part of their dramatic and picturesque elements.

The Springfield Republican hopes that pageants in celebration of the Pilgrim tercentenary will be "on a nation-wide scale," but it is obvious that this particular tercentenary is primarily a New England affair, just as the Jamestown exposition was primarily an affair of the middle Atlantic States. The Plymouth settlement of 1620 was not the only foundation of this vast and varied country of ours. It was not even the first, though it preceded the settlements in New York, Pennsylvania, Maryland, North Carolina and Louisiana. The ... settlement ... in Virginia preceded that of Plymouth, Mass., ... years. Moreover, a permanent ... was made in Florida ... by Spaniards having been ... driven out the French and firmly established themselves. St. Augustine was a fact 55 years before the Mayflower anchored at Plymouth. No doubt the Federal government will, as usual, substantially aid the Pilgrim tercentenary, but the nation outside of New England will be a spectator rather than a participant.

LITTLE LAUGHS.

"This is antique." "Eh?" "Adam period furniture." "Gee, that must be the oldest there is."—Louisville Courier-Journal.

Sapleigh—"Since I met you I have had but one thought." Miss Bright—"Even that is more than I gave you credit for."—Boston Transcript.

Mabelle—"I hear you're running an elevator." Grace (haughtily)—"What lowbrow pulled that? I'll have you know I'm conducting a lift."—Buffalo Express.

Mrs. Flatbush—"And doesn't your husband know the proper way to eat pie?" Mrs. Bensonhurst—"Oh, yes." "How does he eat it?" "Sparingly."—Yonkers Statesman.

"Charley dear," said young Mrs. Torkins, "when you play the races do you depend on tips or use your own judgment?" "Why do you ask?" "I was hoping you depend on tips. I'd hate to think your judgment about anything could be so bad."—Washington Star.

Saved Time Anyway.

A clubman tells of a young friend of his, a very methodical youth recently graduated from a northern university, who, upon setting up his own establishment, undertook to look after his own domestic affairs. "As an evidence of his orderly nature," says the clubman, "I offer this. Desiring to mark his laundry for purposes of identification, he inscribed his name on one piece and marked the others 'ditto.'"—Buffalo Commercial.

In a Bad Way.

"Germany," said Representative Ireland of Illinois, "is in a bad way. Let her turn where she will she can find no consolation.

"Germany reminds me of Smith.

"'Don't mope, Smith, old man,' said an optimist. 'Cheer up. Look on the bright side of things.'

"'Which is the bright side,' said Smith, 'of a bad headache?'"—Exchange.

That Pot of Beans.

We were talking with some of the boys who shortly before had served in the trenches with the first detachment assigned to the firing line. They told us of the fighting and the rats and how young Enright and Hay met their death.

"But how do you like life in the trenches?"

"Oh, not so bad. Gee. You ought to have seen those beans."

"Why, it was this way. The cook had just cooked a pot of beans for us. He had put it on the edge of the trench to cool when along came a shell and hit it square. Gee, I guess it must have rained beans for an hour and we didn't have a ... It was great!"—Vigilantes.

The Slacker.

"The slacker," said Senator ..., "is having a hard time of it nowadays.

"A slacker called the other night on a pretty Baltimore girl. He brought her chocolates, he played and sang for her and on towards the night's end he was delighted to hear her say:

"'Clarence, you're the nicest man I know in America.'

"He hid his hands on hers.

"'Are you sincere in what you say?' he murmured softly.

"'Yes,' she replied, 'I am, for father is in Siberia organizing against the Bolsheviks, Uncle Jack is in China buying skins for trench coats, and brother Tom and all my men friends are ... the Hun in France.'"—Exchange.

HOMESPUN YARN.

Conservation time is always with us, especially in making new clothes from old.

Content makes poor men rich; discontent makes rich men poor.—Poor Richard.

The farmer's wife who uses oleo is working against the interests of her ... business.

Hot soup or hot cocoa as part of the school lunch helps studies as well as the health of the kiddie.

Weeds? Yes. Food? Yes. What? Dandelions. Get the bulletin from the New York State College of Agriculture at Ithaca. Ask for R. C. H. 105.

Buy modest colors and conservative styles in garments which are expected to give long service. Extremes in either color or cut become conspicuous when styles change.

There is a proposal to return to the old days of barter. With so many woolen mills in New York it is seriously proposed that sheep growers send fleeces to the factory and receive a proper ... in high grade, ... wool cloth.

TWENTY AND TEN YEARS AGO.

March 8, 1899—Miss Lillian ... and ... married.

Thomas Muldoon's body found in ... Hudson.

March 8, 1909—West Shore railroad ... increase of 50 per cent in passenger fares.

W. ... bought the ... corner of ... and ... streets.

Tweeds Copied From Nature.

... the best ... found in the ... Scotland ... in many ... and ... greens, beautifully mingled and mixed in finely contrasted colors.

HERE AND THERE ABOUT THE TOWN

The Stroller Hears There May Be No More Free Government Seed—What Will the Amateur Gardener Do?

"You was remarking the other day that you expected to have a garden this summer," said the customer as he struck a match and lighted his pipe.

"You hit it," replied the busy barber.

"Have you heard the sad news?" asked the customer.

"What sad news?" queried the barber.

"No more free government seed," explained the customer, "for I read in the paper where congress in order to save a million or so has striken the usual appropriation for free seed from one of the appropriation bills."

"Huh," grunted the barber. "Have you ever planted any of this free seed?" he asked suddenly.

"Can't say I have," replied the customer, "for I don't go in for a garden, as I have no yard for one."

"You don't know what you have missed then," said the barber with a grin.

"How is that?" asked the customer.

"I have been getting these free seeds for several years past," said the barber, "and I want to tell you straight that they are certainly puzzle packages."

"You mean prize packages," interrupted the customer.

"I mean what I said," retorted the barber, "for the puzzle part comes in after you have planted the seed."

"In what way?" said the customer.

"In puzzling our brains over the problems of whether you are going to raise anything from the seed or not," explained the barber, "and the chances are about ten to one that all you will get is some green stuff for your trouble and the exercise in looking after the garden."

THE STROLLER.

SAUGERTIES.

Saugerties, March 8.—Sergeant William Ziegler and Mason Sickles of the 27th Division were Saugerties boys who arrived in New York city on Thursday. They are now at Camp Mills, L. I.

Dr. White and Captain Swindlehurst of Palenville were Saugerties visitors on Friday.

Mrs. William Ripsaman is visiting in Red Hook.

St. Mary's Dramatic Club will give a minstrel performance in Columbus Hall on Monday evening, March 17.

Mrs. Ray Grierson of Clermont street has recovered from her recent illness.

Charles Krom is ill at his home on Washington avenue.

Aaron Hyman of Roxbury spent Friday with his brother on Main street.

Captain Styles of Main street is in Vermont.

METRIC SYSTEM ADVOCATE

Resumes His Righteous Plea Now That War Is Over

To the Editor of The Freeman:

Sir:—Now that the war is practically over it would be a great compliment to France if the U. S. could adopt by compulsion the Metric system of weights and measures. This should be done by congress in big time, not only because of such a compliment to France but because it would be to our interest to do so now as the opportune time. Hundreds of consuls abroad have reported to our state department that its adoption would greatly stimulate our foreign trade. All the world now (even China) has the Metric system except only Great Britain and the U. S. President Adams in his time advised of adoption of the Metric system but we were then so irrevocably tied to England that nothing came of it. It would also be as much in advance of our present crazy inharmonious systems as our decimal monetary system was over the pound shilling and pence of colonial ... and who would go back to that? Now already many thousands of weighing scales are annually manufactured in the U. S. having the metric system for export to foreign countries ... with the Carnegie Co. have their formulas printed in and work both systems. The expense of change has been much overrated. ... scales would remain the same except substitution of a new arm and scale which the manufacturers would be able to do at light expense. Congress should make it take effect in U. S. departments in three months and in one year in general. Germany the ... enemy of France, adopted by compulsion. That terrible ounce of which there are 4 kinds, pounds 5 kinds, tons 2 kinds, inch now discarded by tenths of foot by ..., half bushel heaped and half bushel stracked, dry quart and fluid quart, pole, perch, chain, links, yards and the like all out of harmony and each indivisible by any ... others. The opposition has been mainly from those who considered only temporary self interests, such as those who buy by the gross and sell by the net ton and the like. Many other reasons might be given, but I would be making this writing too long. Now is the time for congress to act.

GEO. VAN ETTEN,
West Hurley, N. Y.

KEENEY'S THEATRE

KINGSTON'S ABSOLUTELY FIREPROOF THEATRE
WHERE THE AIR IS PURIFIED EVERY TEN MINUTES
PICTURES CHANGED EVERY DAY

TODAY

THE PICTURE THAT ALL NEW YORK RAVED ABOUT

NAZIMOVA

IN

'TOYS of FATE'

THE WONDERFUL RUSSIAN STAR—SURPASSING HER MARVELOUS WORK IN "REVELATION."

COMING MONDAY, MARCH 10
EMILY STEVENS
GREAT NEW YORK SUCCESS
"THE UNCHASTENED WOMAN"
With GRACE VALENTINE and FRANK MILLS and ALL STAR CAST

COMING TUESDAY, MARCH 11
EMMY WHELEN
—IN—
"SYLVIA ON A SPREE"
The delightful story of a sheltered society girl who sought adventure on Broadway and found it.

COMING WEDNESDAY MARCH 12
A. H. WOODS PRESENTS
FANNY WARD
—IN—
"THE NARROW PATH"
THE RECENT BIG SUCCESS OF THE HARRIS THEATRE, N. Y.

COMING THURSDAY, MARCH 13
FRANK A. KEENEY PRESENTS
CATHERINE CALVERT
—IN—
THE BIG NEW YORK SUCCESS
"MARRIAGE FOR CONVENIENCE"

TWO SHOWS AT THE MATINEE ... TWO SHOWS AT NIGHT ... SATURDAY AND HOLIDAYS CONTINUOUS ...
MATINEES 15c EVENINGS 20c

Established 1894

C. D. HALSEY & CO.

Members of New York Stock Exchange, Mills Building, New York City

INVESTMENT SECURITIES

BRANCH OFFICE
202 FAIR ST., KINGSTON, N. Y.
GEO. G. BROOKS, Resident Manager.

ULSTER COUNTY SAVINGS INSTITUTION

280 Wall Street, Kingston, N. Y.
INCORPORATED 1851.

WILLIAM C. SHAFER, President.
HARRY R. BRIGHAM, CHARLES S. WOOD, Vice-Presidents
J. M. SCHAFFER, Secretary.
JOHN B. ALLIGER, Treasurer.
JAMES J. O'CONNOR, Teller.
JOHN R. T. HALL, Bookkeeper.
PHILIP ELTING, Attorney.

TRUSTEES:
John B. Alliger, George Hutton,
H. R. Brigham, G. D. B. Hasbrouck,
David Burgevin, W. R. Harrison,
Howard Chipp, J. M. Schaeffer,
Abram V. DeGraff, Wm. C. Shafer,
Philip Elting, C. S. Wood,
Ogden F. Winne

For the six months ending Dec. 31, 1918, interest was credited at 4 per cent per annum.

Interest not drawn will be added to the principal and draw interest, January 1st, 1919.

Money deposited on or before March 3, 1919, and remaining in bank until July 1st, 1919, will be credited with four (4) months' interest.

Women and children under age have by law the control of their own savings bank accounts.

Persons living out of the city may send money by bank draft, checks, post office order or express, and deposit book will be returned by mail.

ALL BUSINESS STRICTLY CONFIDENTIAL

Kingston Savings Bank

273 Wall Street, Kingston, N. Y.
CHARTERED 1874.

OFFICERS
MYRON TELLER, President.
GEORGE BURGEVIN, V. B. VAN WAGONEN, Vice Presidents
CHARLES TAPPEN, Treasurer.
CHARLES H. DE LA VERGNE, Assistant Treasurer.
HARRY ENSIGN, Accountant
JAMES A. BETTS, Counsel.

TRUSTEES:
James A. Betts, George Burgevin,
Zadoc P. Boice, Levan S. Winne,
Everett Fowler, D. N. Mathews,
John E. Kraft, Sam Bernstein,
Charles Tappen, A. D. Rose,
Myron Teller, Virgil B. Van Wagonen
Ervin E. Norwood

Deposits made on or before April 3, 1919, and remaining in bank until July 1, 1919, will be credited with three (3) months' interest.

Interest will be paid on all sums from one dollar to three thousand dollars.

Accounts may be opened by mail for which a bank book will be forwarded on receipt of New York draft, certified check, post office or express money order.

Rooms for the convenience of ladies are a feature of the banking house.

Interest at the rate of 4 per centum was declared for six months ending December 31, 1918.

Deposits commence to draw interest from the first of each month.

Money withdrawn before January 1 and July 1 will not be entitled to interest.

DR. W. P. FULLER
322 WALL STREET
Telephone 1180 KINGSTON, N. Y.
Office Hours.
From 1 to 3 and 7 to 8 P. M.
Extra Charge for Night Calls

Come KINGSTON AUTO-SHOW March 13-14-15 1919

While very busy and perhaps confused by the income tax blanks do not forget the great Automobile Show at the Armory or that you will need more coal for more fire.

Just a few minutes at the telephone will be sufficient to order celebrated Lackawanna coal from

KINGSTON COAL CO.

COLD WEATHER THIS:

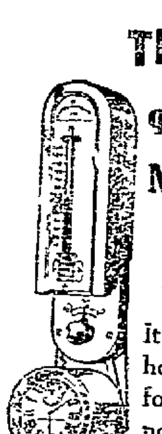

We sell the Minneapolis Heat Regulator

It will keep your house at a uniform temperature no matter how cold the weather may be out of doors.

It works equally well with Furnace, Hot Water or Steam; and with Wood, Coal or Natural Gas.

Saves its Cost in Fuel first Year

L. F. BANNON
16 to 18 Hasbrouck Ave

STATE OF NEW YORK, SUPREME Court, County of Ulster.—Maynard DeWitt against William Mertine, if living and his heirs at law, devisees, executors or administrators if he be dead and whose names and places of residence are unknown and Jennie L. Mertine, wife of William Mertine.

To the Above Named Defendants:

You are hereby summoned to answer the complaint in this action and to serve a copy of your answer on the plaintiff's attorney within twenty days after the service of this summons, exclusive of the day of service, and in case of your failure to appear or answer, judgment will be taken against you by default for the relief demanded in the complaint.

Trial to be held in the county of Ulster.

Dated January 24th, 1919.

V. B. VAN WAGONEN,
Attorney for Plaintiff,
Office & Post Office Address
32 Main Street,
Kingston, N. Y.

To William Mertine, if living and his heirs at law, devisees, executors or administrators if he be dead and whose names and places of residence are unknown: the foregoing summons is served upon you by publication pursuant to an order of Hon. Joseph M. Fowler, county judge of Ulster county, dated the 28th day of February, 1919, and filed with the complaint in the office of the clerk of Ulster county at Kingston, New York.

Dated the 28th day of February, 1919.

V. B. VAN WAGONEN,
Attorney for Plaintiff,
Office & Post Office Address
32 Main Street,
Kingston, N. Y.

NOTICE TO CREDITORS.—In pursuance of an order of Hon. Walter N. Gill, surrogate of Ulster county, notice is hereby given according to law, to all persons having claims against Anna M. Braun, late of the town of Ulster, county of Ulster, deceased, testate, to present the same with the vouchers in support thereof, to the undersigned Walter H. Neuls and Anna M. Neuls, the executor and executrix of the estate of said deceased, at the office of Frederick Stephan, Jr., No. 21 Broadway, in the city of Kingston, N. Y., on or before the 21st day of July, 1919.

Dated, January 18, 1919.

WALTER H. NEULS, Executor.
ANNA M. NEULS, Executrix.

Frederick Stephan, Jr., Attorney, 21 Broadway, Kingston, N. Y.

CITY OF KINGSTON BONDS AT AUCTION.

Pursuant to the General Municipal Law of the State of New York and of section eight thereof, the Charter of the City of Kingston, N. Y., Chapter 247 of the laws of 1913 of New York State and an ordinance passed by the Common Council of said City on June 18, 1918, the undersigned, Treasurer of said City of Kingston, will sell at Public auction at the City Hall in said city, on the 14th day of March, 1919, at 10 a. m., bonds issued for the purpose of paying the school bonded indebtedness (Erecting and Equipping new High School) amounting to the sum of Fourteen thousand dollars ($14,000.00), in denominations of $1,000 each, payable April 1, 1921. Bonds to be sold to the highest responsible bidder at the best price obtainable, not less than their par value, and said bonds must be paid for on day of delivery, on or before the 31st day of March, 1919. Bonds will bear interest at the rate of 4½%, payable semi-annually on the first days of April and October. The principal and interest of said bonds will be payable at the office of the City Treasurer, Kingston, N. Y.

Dated Kingston, N. Y., March 3, 1919.

ADDISON D. PARDEE,
City Treasurer.

NOTICE TO CREDITORS.—In pursuance of an order of Hon. Walter N. Gill, surrogate of Ulster county, notice is hereby given according to law, to all persons having claims against Myra B. Newton, late of the city of Kingston, county of Ulster, deceased, testate, to present the same with the vouchers in support thereof, to the undersigned, Charles W. Walton, the executor of the estate of said deceased, at my office, 280 Wall street, Kingston, in the said county of Ulster, on or before the 30th day of April, 1919.

Dated October 17, 1918.

CHARLES W. WALTON,
Executor of the Last Will and Testament of Myra B. Newton, Deceased.

John W. Eckert, Attorney for Executor, Office and Post Office address, Ulster County Savings Bank Building, Kingston, N. Y.

THE PEOPLE OF THE STATE OF New York, by the Grace of God, Free and Independent.—To ... Larrington, Austen ... Atwell, Hermon Atwell, Kenneth Atwell and Fred Atwell of Brooklyn, New York, Mabel Gill of Maryland, New York, Charles Atwell of Endicott, New York, Lamore ... Atwell of Roscoe, New York, Daniel ... Wickham and Moses ... Westbrook of ..., New York, and Sta... Atwell whose place of residence is unknown and to all persons interested in the estate of Nelson T. Miller, late of the town of ..., county of Ulster and state of New York, deceased, as creditors, legatees, next of kin, or otherwise.

SEND GREETING:

You and each of you are hereby cited to show cause at a surrogate's court to be held in and for the county of Ulster, at the surrogate's office, in the city of Kingston, in said county, on the 7th day of April, 1919, at ten o'clock in the forenoon of that day, why the ... sale of ... lands of Hermon ... Miller of the town of ..., New York, ... which were of said deceased, should not be ... settled and ... upon the petition ...

In Testimony Whereof, We have caused the seal of our said surrogate to be hereunto affixed. Witness, Hon. Walter N. Gill, surrogate of ... at the city of Kingston ... the 24th day of February, in the year of our Lord one thousand nine hundred and nineteen.

J. ... (L. S.)
Clerk of the Surrogate's Court.

NOTICE TO CREDITORS.—In pursuance of an order of Hon. Walter N. Gill, surrogate of Ulster county, notice is hereby given according to law, to all persons having claims against Charles T. Slawson, late of the city of Kingston, county of Ulster, deceased, intestate, to present the same with the vouchers in support thereof, to the undersigned, Caroline V. Davis, the administratrix of the estate of said deceased, at 29 Prospect St., in the said city of Kingston, on or before the 1st day of April, 1919.

Dated September, 1918.

CAROLINE V. DAVIS,
Administratrix of the Estate of Charles T. Slawson, Deceased.

V. B. Van Wagonen, Attorney, Kingston, N. Y.

NOTICE TO CREDITORS.—In pursuance of an order of Hon. Walter N. Gill, surrogate of Ulster county, notice is hereby given, according to law, to all persons having claims against Rhinehardt Schmidt, late of the town of Shandaken, county of Ulster, deceased, intestate, to present the same with the vouchers in support thereof, to the undersigned, H. Lee Breithaupt, the administrator of the estate of said deceased, at the office of my attorney, John W. Eckert, Ulster County Savings Bank Building, Kingston, in the said county of Ulster, New York, on or before the first day of August, 1919.

Dated, January 30, 1919.

H. LEE BREITHAUPT,
Administrator of the Goods, Chattels and Credits which were of Rhinehardt Schmidt, Deceased.

John W. Eckert, Attorney for Administrator, Office and Post Office Address Ulster County Savings Bank Building, Kingston, N. Y.

Dancing Tonight
—AT—
MECHANICS' HALL, HENRY ST.

THE RONDOUT Savings Bank
RONDOUT, N. Y.

OFFICERS:
J. E. DERRENBACHER .... President
T. C. COYKENDALL .... 1st Vice-President
F. H. GRIFFITHS .... 2nd Vice-President
DAYTON MURRAY .... Secretary
HERBERT HALL .... Bookkeeper

TRUSTEES:
John D. Schoonmaker, F. Stephan, Jr.
F. H. Griffiths, Wesley D. Hale
J. Graham Ross, E. Coykendall
John S. Thompson, A. A. Stern
T. C. Coykendall, H. H. Flemming
Nicholas Stock.

Interest credited semi annually, January and July.

Moneys withdrawn before January 1 and July will not be entitled to interest.

Deposits commence to draw interest from the first of each month.

All deposits made on or before the 10th day of January and July draw interest from the first days of those months.

Banking hours from 10 a. m. to 3 p. m.; Saturdays 9 a. m. to 12 m.

Interest will be paid on all sums from $5 to $3,000.

Interest at the rate of 4 per cent per annum was declared for six months ending Dec. 31, 1918.

U. S. R. R. ADMINISTRATION

TIME TABLE OF

ULSTER & DELAWARE R. R.

IN EFFECT NOV. 10, 1918.

Trains are due to leave this city as follows.

Rondout Sta., †6:30, a7:10 a. m.; †2:15 p. m.

Union Sta., †7:10, a7:40 a. m.; †2:38 p. m.

Trains are due to arrive as follows:

Union Sta., †11:45 a. m.; a5:33, †7:10 p. m.

Rondout Sta., †12:05 m.; a5:15, †7:40 p. m.

† Daily except Sunday. a Sunday only.

PAY FOR THIRTEEN MONTHS

of Sergeant Joseph Charles rised Mother Has Not Received Allotment Made In July.

George Arlington of High has received the following letter her son, Private George B. with the army of occupa- Germany Private Charles is er of Sergeant Joseph Charles, hieved fame and the Croix De by his single-handed capture e 20 German prisoners George en in France for 13 months s not seen his brother. He unded in the Argonne Forest ober 1 and got out of the hos- few weeks ago. His many will be glad to have his ad- with his old company

interesting to note that while made an allotment of pay to her last July, she has not eiving it, and that the soldier lacks funds because he has n paid for thirteen months letter follows

Hurschburch, Germany.
January 30, 1919.

Mother

ur letter of January 7th re- d and I was very glad to hear you and to hear everybody was at home

am getting my mail again, and re do enjoy reading letters from me I try to write everybody once a while I wrote to Uncle Neal d Uncle George last week

Bertha sent me a clipping from e Freeman with brother Joe's pic- re and name printed on the front ge I sure was glad to hear of his success I haven't heard from Joe yet, his division was on the same front with mine at one time but I didn't see any one from it There is a rumor going around that his division is getting ready to go back to the states, but there are so many rumors going around here that we can't believe anything we hear now days I only hope it is true, though

You was saying that you hoped I would come home soon I am anxious to get back home myself, but I don't think I will come yet for a while as we are combat troops and I suppose it all depends upon how they make things in the peace terms It may be soon and it may be six or seven months yet before we sail for home.

You was saying that you haven't received any money from me yet I thought you was getting the allotment that I had made to you last July. I will look it up and as for that money I said I would send home. I haven't got any money myself I have 13 months' pay coming now and as soon as I get my back pay I will send it home to you

Mother, I think I will have to take a month off when I get home to get slept out and forget about the bugle. We are getting up at 4:30 every morning except Sunday morning and then we sleep until 6:30 o'clock. We enjoy ourselves during the day drilling, we get plenty of exercise and it is a good thing for us. We are all in the very best of health. Germany is a much healthier place to live in than France We are having some cold weather now, a little snow now and then, but not much at a time.

I wrote Joe again tonight and told him to let me know where he is and I would come and see him. If I find him I will let you know I hope he gets some of my letters that I have written him since he has been in France

I suppose Roscoe North will be home soon He must be on his way across now Wouldn't I like to see Joe drilling a platoon He must be some soldier Am glad he is a sergeant; it is a good job

Can't think of anything more to write this time, so will close with love to all From your son,

PRVT GEORGE B CHARLES,
Co M, 28th Infantry,
A P O 792,
Am E F, Germany

FROZEN FRESH FISH FINE.

Supply On Hand Is Large And Price Is Lower Than Others.

Washington, March 8—More Americans would enjoy fish if they would get the kind that is frozen hard as soon as they are drawn from the deep, cool sea This method of freezing fish, then sealing in a jacket of ice, hardly before the wiggle is out of their tails, preserves the fine flavor of fresh fish, say specialists of the Bureau of Chemistry, United States Department of Agriculture, after studying the subject of how to get fish to the consumer in the best condition

If the retailer turns up his nose and says scornfully, "We never carry any cold storage fish," just have him order a few pounds of hard frozen fish from his wholesaler Have him get the right kinds—fine bloater mackerel (not Spanish) weakfish, whiting or herring. There is a large supply of hard frozen fish of these kinds, accumulated to provide for war needs but not yet used, say department specialists and they sell for considerably less than the unfrozen winter-time supply This is not because the unfrozen fish are better, the specialists say, but because the frozen fish were caught in the late summer when the schools are large and the fish are fat and plentiful

Baboons Fierce Fighters.

When they are being hunted with dogs an old baboon that is cornered seizes an attacker with one hand by the nearest limb, and gathering up a fold of skin in the other hand, tears it off and throwing aside his victim, waits for the next. In this way he will often kill several dogs before he gives up the fight

LONGYEAR LIVING IN MILL ON RHINE

Hopes to Obtain Buckwheat Flour and Have Some Flapjacks—Treated Well By Germans

Private Edmund Longyear, son of R W Longyear of Shokan, who volunteered early in the war and is not yet 21 years of age, writes from Germany as follows

Coblenz, Germany Jan 26, 1919.

Dear Folks —Just a few words to let you know that I landed in Germany safely and hope to be home to celebrate the Fourth of July with you We left Tours, France, January 19 and was traveling all week We stayed over one night in Toul and one day in Coblenz, Germany We are stationed in a little town about 18 kilometers from Coblenz We passed through Metz and Luxemburgh on our way here We have been transferred in the Army of Occupation and assigned to the Third Division I do not know what kind of work we are going to do but I don't think it will be our old business We are living with a family here in a mill we have three rooms and they sure treat us fine We have to walk about one half a mile to a field kitchen for our meals The weather is somewhat colder than what it was in Tours and I think we will see snow, if we are here during February as they say they have their coldest weather then This country is pretty and the cities are all built somewhat like our cities are

(Monday morning)

I could not finish this letter last night, so I wil finish it and mail it when I go to dinner We found about one inch of snow, but it was not very cold

We are not far from the river [illegible] why I think we will go skating as we are not very busy We are living in a mill, so I think I will get some buckwheat flour and have the cook make us some flapjacks It seems more like home to be living in a private house and see chickens and horses around the place I suppose Floyd will be coming home soon and I hope to follow him Well as it is bed time I will quit and go to bed Write soon Your loving son,

EDMUND

Private Edmund Longyear, M. L Unit 327 A P O 740, 4th Infantry, American E F

Crab in Oyster Shell

A perfectly formed hardshell crab about the size of the end of a person's thumb was once found in an oyster shell The crab had evidently been swallowed by the oyster, but presumably the crab proved too much for the oyster, as there was no oyster in the shell when it was opened

Auditorium
TONIGHT
7 and 9
15c
THEDA BARA
—IN—
"THE SHE DEVIL"

ALSO SHOWING
'THE IRON TEST'
AUDITORIUM ORCHESTRA.

THINK OF IT!

DAVID LLOYD GEORGE
"This is the greatest and most wonderful task you have ever attempted. God speed you in your great work"

SARAH BERNHARDT
"It is the great work of a great artist It will live forever"

GEORGE M. COHAN
"The greatest two and one-half hours I ever spent in a theatre The more I think about it the more I want to see it again"

BOARD OF HISTORIANS
"Your production of 'Hearts of the World' is the most notable on record and we feel privileged in greeting you as the greatest of modern historians"

MARY PICKFORD
"Life is better after seeing 'Hearts of the World' It did my soul good. I had some wonderful laughs and I spoiled several handkerchiefs, too And I shouted just as loud as anyone at the close"

CHARLIE CHAPLIN
"I laughed! I sobbed! The tears were in my eyes It is a beautiful story with a magnificent climax I clapped my hands! I shouted until I was hoarse!"

MONROE LATHROP
"A work of genius The vast audience was literally swept out of their seats by the enthusiasm and excitement to which they had been carried, giving D W Griffith, the wizard of the drama an ovation passing in fervor and sound, anything known in our theatre annals"—(Los Angeles Tribune)

DOUGLAS FAIRBANKS
"Great! No painting, no word nothing in the world ever has spoken like that I didn't know where I was until everybody was shouting and I was yelling with them"

THE THRILL FOLLOWS THE TEAR
THE LAUGH FOLLOWS THE THRILL

D.W. GRIFFITH'S
HEARTS OF THE WORLD

The Master Achievement of the Greatest Producer

Created on the Battle-Fields of France

"SURPASSING EVEN 'THE BIRTH OF A NATION' AND DWARFING ALL OTHER PRODUCTIONS"

ACCOMPANIED BY A SUPERB SYMPHONY ORCHESTRA

At OPERA HOUSE
Wednesday and Thursday
MARCH 12 and 13

TWICE DAILY. AT 2:30 AND 8:15

Prices: Night, 25c to $1; Matinee, 25 and 50c

SEAT SALE OPEN MONDAY

JOS. M. SCHENCK PRESENTS
FATTY ARBUCKLE

"Camping Out"
His Latest Laugh Provoker
ALSO ON THE SAME BILL
Those Baby Grands of Screen Delight
Lee Kids
—IN—
"SWAT THE SPY"
Opera House Today
The Biggest Show in Town
Opera House Orchestra

Paramount Pictures Corporation
FOUR-EIGHTY-FIVE FIFTH AVENUE FORTY-FIRST
NEW YORK
Controlled by FAMOUS PLAYERS-LASKY CORPORATION
ADOLPH ZUKOR, Pres. JESSE L. LASKY, Vice-Pres
CECIL B. DEMILLE, Director General

WHAT THE "FOND DU LAC" WILL ACCOMPLISH

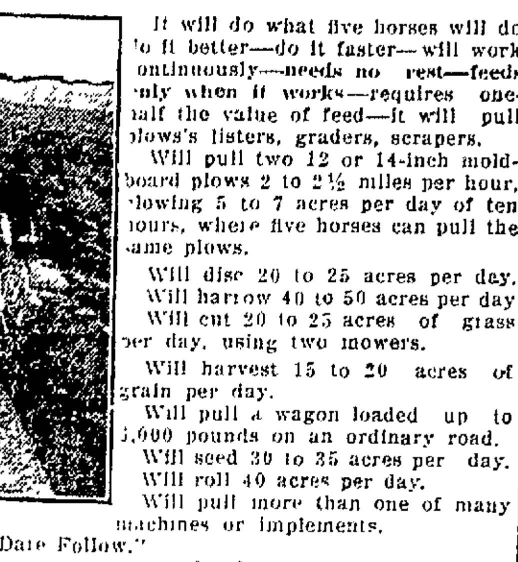

It will do what five horses will do, do it better—do it faster—will work continuously—needs no rest—feeds only when it works—requires one-half the value of feed—it will pull plows's listers, graders, scrapers.

Will pull two 12 or 14-inch mold-board plows 2 to 2½ miles per hour, plowing 5 to 7 acres per day of ten hours, where five horses can pull the same plows.

Will disc 20 to 25 acres per day.
Will harrow 40 to 50 acres per day.
Will cut 20 to 25 acres of grass per day, using two mowers.
Will harvest 15 to 20 acres of grain per day.
Will pull a wagon loaded up to 5,000 pounds on an ordinary road.
Will seed 30 to 35 acres per day.
Will roll 40 acres per day.
Will pull more than one of many machines or implements.
"Goes Where None Dare Follow."
Will pull several wagons, mowers, and other implements in train.
Will pay for itself and a new Ford in two years.
Will pull any implement or machinery with all the speed the implement can stand, regulating the speed by the use of the varying sized gears, which can always be furnished when desired.

Performance Guarantee

We positively guarantee that the combination of the FOND DU LAC and a Ford in good condition will start and run continuously on high gear, developing power equal to five good horses.

LIFE OF FORD equipped in this manner will be at least as long as when used for pleasure, as the load on the motor and transmission gears is not increased. The engine does the pulling on high gear. The pull comes on the new axle, wheels and draw bar, which are amply heavy to withstand it.

Price $225.00 and Any Ford Chassis

ASK FOR DEMONSTRATION.

BROWN & SHULTIS,

Ulster Co. Agents. 244 Clinton Ave., KINGSTON, N.Y.

Phone 1066. House 912-W.

POOR MAIL SERVICE FOR OUR SOLDIERS

Private Flannery Relates Some Experience With it—Camp Rumors Regarding 27th Division—Pioneers are Across the Rhine.

First Class Private John A. Flannery of 52 Chapel street, writes his sister as follows:

Ehrenbreitstein, Germany,
Feb. 9, 1919.

Dear Sister Margaret:

I received your most welcome letter that you mailed the 20th of January and glad to hear that you were all well at home, as I am at the present time, and hope with God's help to continue to feel so until I get back home with you all again. I haven't the least idea when that will be but hope it will be soon. You don't know how anxiously I am waiting for the time when they shall tell us that our time has come for us to go back to the dear old U. S. A.

I heard recently that the 27th Division had already arrived at Camp Upton and were waiting to be mustered out of service. There are a lot of poor fellows from home that came over with that division now lying under God's green earth somewhere in France. But you know the old saying that a man can't die a better death than to fall in battle while fighting for his country, and those poor fellows fell making the world safe for democracy.

I don't know what is the matter with the army mail system but two days after I had received your letter of the 20th I received one mailed the 14th and one the 17th of the month, so you can plainly see there is something wrong some place.

In any of my former letters I did not say much about the hike of the First Pioneers from France to Germany, but I will try and tell you some of my experience in this letter.

We started on our memorable hike on the morning of the 17th of November from Wurvaux, France, and arrived at Marville the same evening. We stayed there about a week and while there the president of France passed through the place. So I have had the honor of seeing such a distinguished person as he. We left Marville the 24th of November and pulled into Tellancourt the same day. We left there the next morning and arrived at Bascharge, Luxemburg and slept in a hay loft one night, and believe me, Margaret, that was the time when the cooties made life miserable for us. The next morning we left Bascharge and got in Walferdinger and had another haypile for a bed that night. We left there in the morning and hiked about twenty kilometers and arrived at Manmer and stayed for three days. While there we drilled for three hours every day. We left Manmer on a Saturday morning and hiked only a short distance that day and arrived at Echternach, the first place in Germany. We stayed there for a night and day and on the next morning we started out for Consdorf and arrived there about 2 o'clock in the afternoon. Stayed there for the rest of the day and night and next morning we started in to hike at 8 o'clock and hiked until 8 that night, arriving in a place called Priest, which was a distance of forty kilometers. Back in the states that is about 25 miles. Maybe I wasn't footsore and weary when I went to sleep that night. On this occasion we slept on the floor of a big dance hall. But after that long hike of a day we rested for a whole day. From Priest we went to a place called Spang, another short hike, arriving there early in the afternoon. We went from Spang to Audlad and stayed one night there. From there we went to Masburg and stayed two weeks and had the easiest times since we landed on this side. We patrolled the railroad at this place, walking ten kilometers up the road and ten back again. I had to go on patrol only twice in the two weeks we were there. While there five boys from my company and myself stayed with a German family and slept on the floor in the kitchen. Maybe they didn't feed us fine. They wanted us to be eating all of the time and wouldn't accept any money whatever for anything they gave us to eat. On the 22nd of December we got into automobile trucks and started for Arzlach. We crossed the river Rhine about 4 o'clock in the afternoon and arrived at Arzlack at 8 o'clock that night. That was the only time that we did any riding since we started on the hike. We stayed at Arzlack until the 28th and then we hiked back eleven kilometers to this place, arriving here at 6 o'clock in the evening and have been here ever since. I think I have written you a very long letter, so I will close with love to all at home and best regards to all my friends.

Your loving brother, JOHN.
First Class Private John A. Flannery, Co. F, 1st Pioneer Inf., American Ex. Forces.
Home address: 52 Chapel St., Kingston, N. Y.

HURLEY GRANGE VICTORY MEETING

Mr. Trueman Explains Farmers' Problems and Returned Soldier Rouses Loyalty — Other Good Speakers and Fine Music Made for Red Letter Day for This Live Grange.

The Hurley Grange victory meeting was a victory meeting, complete in every sense. Everything was conducive to a most successful gathering and the universal verdict was exactly that. As befitting such an occasion, the decorations in the church were simple and yet all the more appropriate from this very simplicity. The program needed no elaborate external adornment to bring out its merits. American flags were arranged about the walls of the church auditorium while choice plants and flowers had been artistically arranged about the pulpit by the ladies of the Grange.

There was a goodly sized Hurley audience present, not however, commensurate with the excellent program furnished. Those who were not present have missed not only participation in a highly creditable Hurley undertaking, but also missed a most enjoyable and interesting evening, such as any much larger community might well be proud of. The members of the Grange, each with a brilliant membership badge, sat for the most part in a body.

The musical part of the program consisted, as has been already published, of four chorus selections: "Old Glory," "Our Own Dear Land," and "Home Again." Too much praise cannot be meted out for the success of these numbers. The volume of these selections as well as the delightful melody was a joy for all, that will remain a long time in the memory of all. Then there was that most pleasing melody, "Saviour Breathe An Evening Blessing," rendered by a double quartet. The solo effects were as delicate and delicious as one could desire, while the sustaining action of the members of the quartets, as a whole, added effectually a splendid background for it all. The writer, who loves music, should have been satisfied with this musical program furnished both for its amount, its scope and rendering. Nothing but the highest praise must be allotted to Mrs. Hotaling and her associates for music that is seldom heard in this village and worthy of any critical audience. The writer says he should have been satisfied. He is not! Why? Because what he has enjoyed causes him to long most strongly for opportunity for hearing more and still more. It would be invidious for him, in the extreme, to pick out any one selection over any other, but he will long, very long, remember the selection, "Saviour Breathe An Evening Blessing."

After the opening chorus, the pastor of the church offered prayer in which he thanked God that we had heard the call of humanity. We have ideals of truth and liberty, our people were willing to make any sacrifice for these ideals; his closing thought was "may the president be a means for peace and blessing."

In introducing the speakers of the evening, Mr. Durfee was most happy in his remarks

Mr. Trueman of the Lake Katrine Grange was the first speaker. He began his address, "The Farmer in the War," with, "The attitude of the general public toward the farmer is a never failing source of interest to the student of psychology. No other class of men are misunderstood as are the tillers of the soil. From the stall-fed politician down to the common laborer, all are agreed that he is a poor, inefficient, shiftless person, who needs continual coddling to make him produce even moderate results. Listen to the professional man, who was born on a farm, tell how he would farm it if only he had the chance. Why, when he was a boy, eggs were ten cents per dozen and potatoes twenty-five cents per bushel and yet his family lived on the fat of the land. Nothing is said of how his mother and sisters worked to send him to college, or how eager he was to get away from the work which indelibly brands those engaged in it, even as the dark skin of the negro eternally associates him with servitude. Nothing is said of the lumber that was sold off the wood lot or of the tan bark sent to the tannery. Nothing is said of the gradual depletion of the fertility of the soil, all of which was drawn upon while farm produce was being disposed of without any regard to the cost of production.

The average farmer at the beginning of the war had arrived at a point where it was most difficult for him to break even and the general tendency was for each to reduce his operations to the narrowest limits and make the best of it. He had accustomed himself to existing situation, looking upon it largely as inevitable and hopeless of revision. When, like a bolt from the blue, the world war burst on him and it was suddenly discovered that the despised and inefficient farmer was the keystone of civilization, then came such a flood of frantic appeals to plant seed and produce food as was never before witnessed. It is true, the farmers as a class were not appealed to in this great emergency because they had been forgotten as a class for so long; it did not occur to anyone in authority as worth while to consult with them. But the lawyers and shoemakers, the preachers and the coal miners were urged in the most frenzied manner to plant every foot of ground and save us all from famine. No more illuminating demonstration of the topsy-turvy condition of affairs could have been presented. For the transportation problem railroad men were called in; for the shipping problem, experienced shipbuilders were consulted. The best men in air craft were appealed to in regard to airplanes and clothing manufacturers were put in charge of the outfitting of the soldiers; but when it came to producing food instead of calling on the farmers whose business it has been since Adam planted the Garden of Eden, this most important work was placed in the hands of politicians, coal miners and cigarmakers.

The most absurd and imbecile schemes were resorted to and it seemed as if the general public had lost its head and was willing to go any length in any absurdity rather than make the admission that farmers were the food producers. One banker in an attempt to outdo all, said, "The farmer will neither work, fight or pay taxes." Having some practical experience of the amount of labor required to keep up a 100 acre farm going, I hereby challenge this banker to prove that his assertion is true and at the same time I will make and support the statement that the farmer does more work to secure a living than any other worker either with head or hand. Also that he done his full share of the actual fighting as may be proved by the service flags on practically every farm house in the land. And lastly in regard to taxes, it is an easy guess that the farmer pays more taxes for less service than any other class. In spite of all the untoward circumstances cited, in spite of the contumely and contempt heaped on the farmer, when the call came, he jumped in the breach and the facts and figures now so familiar to all prove that without making a noise, without any resentment, without any hope that he would be able to secure an adequate return for his efforts, without prospect of a market in which to dispose of his produce, he quietly went to work and did a wonderful thing. The farmer has given the lie to his critics; he has proved his ability to do what he is called on to do; he has nailed the old inefficiency lie and turned it on his critics proving that the real inefficiency lies with those who have put all kinds of obstacles in the way of exchanging commodities and have deliberately made laws putting a premium on idleness and a punishment on the producer."

Mr. Trueman's address is given in given in its entirety but no words can give the atmosphere with which every word was uttered. One remark made by Mr. Trueman remains unwritten; it is that Thomas Carlisle was a true friend of the farmer. Mr. Trueman's address was very closely listened to and many of his remarks found a most responsive audience. A round of hearty applause greeted the speaker at the close of his address.

In introducing John Rowland, Mr. Durfee remarked that we are glad to meet anyone who has been "over there," and especially one so well known to us Hurley people. Mr. Rowland, a returned soldier, related in a most easy manner his experiences as a soldier from the time he left the American shore until his arrival home in New York. His description of the daily life of the soldier was fine. Although he sailed from Boston, still after a three days' meandering about the ocean, the ship, a British vessel, wound up off Coney Island, where it joined the remaining ships of the convoy. His experience on board ship, in England and France, brought vividly the reality of it all to us. His meals, his hikings, his drills, his billeting, the search lights playing in the air for enemy airplanes, all were graphically portrayed. Even the cooties came in for their share of remembrances. An amusing incident was the squeezing of forty men with all their impedimenta into a car supposed to hold only thirty men. He became a casual, because of over ten days' absence from his regiment, while in a hospital; as a casual he was sent home. If prices of articles such as the soldier desired in France, were high, these prices found in "our own dear land" on arrival here, were most extortionate. However, the soldier was glad to pay a price to get a taste of real American food. Mr. Rowland's remarks were highly pleasing as well as entertaining and he was roundly applauded.

County Attorney Eckert was the last speaker; he gave a most patriotic and befitting ending to the evening's entertainment. In introducing him, Mr. Durfee spoke of Mr. Eckert having given up an important engagement so as to be able to appear here. Mr. Eckert began his address by remarking that a victory meeting like this should have closed with the last speaker, who had described so graphically the life of the soldier. He himself is no farmer unless part ownership in a farm in rocky Shandaken county would entitle him to be called one. He did not accept Mr. Trueman's statement of the way in which the farmer is looked upon; he had the highest respect for the farmer who forms such an important place in the community. Two topics are embraced in a victory meeting; first it is a tribute to those responsible for the victory; second we must see to it that the fruit of the victory shall not pass away; that the victory should not be in vain. We astonished the world by our military efforts; we expected great things of our army and were not disappointed. Our military traditions led us to expect great things; our soldiers were descendants of the soldiers and leaders of years ago; yet we could hardly expect them to be the unparalleled soldiers which they have turned out to be. Our army was not only a moral force but a physical force in France. The people of the world owe our boys a debt of gratitude forever, our boys took the heart out of the Hun we must never forget the horrors caused by the Hun. Three factors worked for the achievement of this victory; first Americans were the principal factor; second the American farm with his work; and lastly the labor factor; this factor, however, was well paid for its work and made no sacrifices. What are we to do to ensure a permanent peace? The Proposed League of Nations must be carefully criticised; it must not take away any of our rights even if we are to be selfish; this league may not bring us peace assurance. What must we do? We have too much paternalism. Every class of society must be tolerant of the rights of others. Mr. Eckert's address was most carefully listened to and followed and highly appreciated as the resulting applause demonstrated.

Mr. Durfee thanked all the speakers for their efforts. As a result of this meeting, we will all go home with a deep sense of our loyalty. We should pay tribute to the soldier who has given himself so cheerfully; we should all be inspired with a new sense of our loyalty to our country. We must have some compact to prevent war. If we had had a League of Nations, probably the gentleman now sojourning in Holland would now occupy the throne as German Emperor. Three days meditation or delay after the tragedy in Serbia would have prevented the war as the emperor had never dreamed that England nor the United States would be factors in the war.

The singing of America brought the exercises to a close; not the evening, however, for in the basement of the church the ladies of the Grange had prepared a delicious lunch for those who had so kindly given their efforts and who had helped in giving such a successful gathering.

The local Grange is to be strongly congratulated in having given us such a complete affair—an evening to be placed on its records in red letters. To Frank Snyder, all measure of praise should be granted for bringing the Grange into its present state of efficiency and inspiring its members to undertake such a effort. He has proved himself an able officer of the Grange. The members of the committee in charge, Messrs. Saxe, Durfee and C. Snyder, may well be proud of their efforts and Hurley village has reaped the benefits.

Come KINGSTON AUTO-SHOW March 13-14-15 1919 — BIGGER BETTER THAN EVER

SPRING STYLE HATS

NOW ON SALE

We Invite Your Inspection

Come KINGSTON AUTO-SHOW March 13-14-15 1919 — BIGGER BETTER THAN EVER

Knox, Stetson, Emerson and Young's Make

C. S. WOOD

Our Inventory Sale of Ladies Shoes ends this week. We have a lot of good sizes left on the $2.98 Shoes regular tops, sizes from 2½ to 7. We also have a good line of Novelty High Cut Colored Shoes in Browns, Grey, Ivory and Two Tone Shoes at $4.95. It will pay you to visit this Sale and **receive the extra** values offered.

C. S. WOOD,

297 and 299 WALL ST.
Kingston, N. Y.

LADIES of KINGSTON and VICINITY YOU ARE INVITED TO INSPECT THE

Brilliant Style Array of New Spring Hats At the Formal Spring Opening of the

PARIS MILLINERY, SATURDAY., MAR. 8th

THIS OPENING has earned the distinction of being Kingston's most important Style Show of "Millinery That is Different."

OUR large organization of 12 stores enable us to provide the very rare and costly styles that smaller stores find impossible to duplicate.

Our Showing For Spring Is Unusually Large and Choice

Exact copies of "The Vogue" in Paris, France, and on Fifth Avenue, New York—are faithfully and correctly reproduced by our large corps of expert milliners.

We Respectfully Urge You to Attend Our Opening

Saturday, Monday, Tuesday, Mar. 8, 10, 11th

THE PARIS MILLINERY

316 WALL STREET, KINGSTON, N. Y. — 12 STORES AND STILL GROWING

THE MOST IMPORTANT WORKSHOP IN THE WORLD

THE KITCHEN OF YOUR HOME

GIVE YOUR WIFE Some REAL TOOLS in Her WORKSHOP

The time, labor and money saved will surprise you. A modern range, cooking by coal or gas at will; a water heater for hot weather; sanitary plumbing fixtures which are almost self-cleansing—these are the real aids to Efficiency, Economy, Conservation.

How easily they may be secured will gladly be shown at

CANFIELD STOVE CO.
STRAND AND FERRY ST.,
KINGSTON, N. Y.

We Want Girls

Who want to learn Cigar Making.

$7.00 Per Week Paid While Learning.

G. W. Van Slyke & Horton

NOTICE TO CREDITORS. In pursuance of an order of Hon. Walter N. Gill, surrogate of Ulster county, notice is hereby given, according to law, to all persons having claims against George M. [illegible], late of the city of Kingston, county of Ulster, deceased, intestate, to present the same with the vouchers in support thereof to the undersigned, Lena [illegible], the administratrix of the estate of said deceased, at the office of Chas. A. Murray, attorney, Nos. 46 and 48 East Strand, in the said city of Kingston, N. Y., on or before the 25th day of August, 1919.
Dated February 13, 1919.
LENA [illegible],
Administratrix.
Chas. A. Murray, Attorney for Administratrix, Nos. 46 and 48 East Strand, Kingston, N. Y.

NOTICE TO CREDITORS.—In pursuance of an order of Hon. Walter N. Gill, surrogate of Ulster county, notice is hereby given, according to law, to all persons having claims against Lydia A. Reed, late of the town of [illegible], county of Ulster, deceased, intestate, to present the same with the vouchers in support thereof to the undersigned Howard R. Hamilton, the administrator of the estate of said deceased, at his place of business, Kerhonkson, in the said county of Ulster, New York, on or before the 30th day of August, 1919.
Dated February 14, 1919.
HOWARD R. HAMILTON,
As Administrator of Lydia A. Reed, Deceased.
A. H. Van Wagenen, Attorney, Kingston, N. Y.

NO FEELING

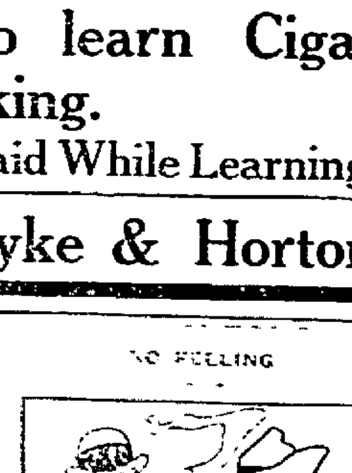

Suburbs—It is simply great to wake up in the morning and hear the leaves whispering outside of your window.
Cityman—It is all right to hear the leaves whisper but I never could stand hearing the grass mown.

How Londoners Act in Fog.

In one of the densest fogs ever experienced in the suburbs of London a number of accidents and strange adventures were reported. In one case a woman walked into the river at Richmond, where she was employed, while trying to find her way to the street car station. Here cries were heard by a wounded sergeant in the South African forces, who pluckily jumped in and rescued her. With nightfall the confusion in traffic became very serious. Many persons alighting from street cars formed "fog queues," and headed by some one with a lighted candle or torch started to walk to their destination. Thousands of persons were obliged to proceed to their homes on foot; many lost their way, and eventually found shelter at police stations.—London Telegraph.

Reviving Picture Frames.

Often the gilding on picture frames that are otherwise good has become cracked or soiled. Buy a bottle of liquid gold and apply it to the frame. If large bits have chipped off remove all before retouching, otherwise the retouched surface will be uneven.

A Fat Chance.

Mrs. Flatbush—I'm taking a preparation to put flesh on me.
Mrs. Bensonhurst—Did your doctor recommend it.
"Yes, he did."
"And does he think it will make you stout?"
"Well, he says I've got a fat chance."

Not That Way.

Patience—Is your brother writing stories now?
Patrice—Oh, yes.
"How are they going?"
"Like hot cakes."
"What? You don't mean to tell me that anyone is swallowing them?"

Naturally.

"The men interested in pushing that enterprise wanted Jones to go into it blind."
"Well?"
"He couldn't see it."

HIGH SCHOOL AUDITORIUM
Auspices of the Senior Class.
SAT'DAY, MARCH 8

ADMISSION 25c, 35c, 50c

EVEREADY
STORAGE BATTERY

It's the combination of Power Production and Trouble Prevention that puts EVEREADY in a class by itself.

Bring Us Your BATTERIES For Winter Storage

Forsyth & Davis Motor Car Company,
113 Green Street.

YOU'LL SAVE BOTH
by playing "safe" in coming to us for an examination of your eyesight—it doesn't pay to try to economize by wearing those cheap glasses that are fitted by guesswork—they are sure to give but temporary relief and make your vision worse—wear a pair that is fitted scientifically, that fits exactly and your vision will prove better than what you imagined and your eyes will receive the aid that is best for them.

S. STERN
Established 1880
Optometrist and Manufacturing Optician
6 Broadway, Kingston, Catskill

Rhinecliff Ferryboat Time Table.

Leaves Kingston 6:30 a. m., except Sunday, 7:40, 8:55, 10:30, 11:05, 11:50 a. m.; 12:30, 1:30, 2:30, 3:20, 4:00, 4:40, 5:30, 6:25 p. m.

Leaves Rhinecliff, 7:15 a. m., except Sunday, 8:10, 9:40, 10:45, 11:25 a. m.; 12:10, 12:50, 2:05, 2:50, 3:40, 4:25, 5:10, 6:00, 7:05 p. m.

NOTICE TO CREDITORS—In pursuance of an order of Hon. Walter N. Gill, surrogate of Ulster county, notice is hereby given, according to law, to all persons having claims against Nellie Every, late of the city of Kingston, county of Ulster, deceased, testate, to present the same with the vouchers in support thereof, to the undersigned, Jay T. Every, the executor of the estate of said deceased, at his residence, No. 17 Lafayette avenue, in the said city of Kingston, on or before the 20th day of June, 1919.

Dated December 3, 1918.

JAY T. EVERY,
Executor of the Estate of
Nellie Every, Deceased.
Charles W. Walton, Attorney for Executor, Kingston, New York.

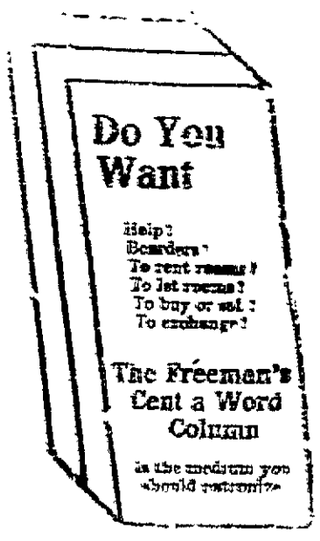

SUNDAY SERVICES IN THE CHURCHES.

Holy Cross Church—Low Mass, 7:30 a. m.; solemn Mass and sermon by Rev. S. B Brinkerhoff of Yonkers, at 10:30 a. m.

First Church of Christ, Scientist, 161 Fair street—Service at 11 a. m. Subject, "Man." Sunday school at 12 o'clock. Testimonial meeting Wednesday at 7:45.

First Reformed Church, Rev. Dr. Leeper, minister—Sermon 10:30. "The Grace of Giving." Sunday School at 12. C. E. at 6:45 p. m. There will be no evening service on account of the recent illness of the pastor.

Franklin Street A. M. E. Zion Church, Rev. John T. Mathews, pastor.—11 a. m., preaching; 12 m., class meeting; 3 p. m. Sunday school; 7:15 p. m., Christian Endeavor meeting; 8 p. m., preaching by the pastor.

Free Methodist Church, Tremper avenue, near O'Neil street, the Rev. A. Willis Myer, pastor—Sunday school at 10 a. m. Preaching at 11 a. m. and 7:30 p. m. Class meeting Sunday at 6:30 p m Prayer meeting Wednesday at 7:45 p. m.

St Peter's Church, Wurts street, Rev. John P. Neumann, pastor—Masses at 7, 9 and 10:30 a. m Sunday school at 2:15. Lenten devotions, sermon and benediction at 7:30 p m. Lenten devotions Tuesday and Friday evenings at 7:45 o'clock.

Fair Street Reformed Church, the Rev F. B Seeley, pastor.—Divine service, 10:30 a m. Subject of sermon, "The Spirit of the Age." Bible school at noon. C. E. prayer meeting at 6.45 p m. Evening worship, 7:30. Subject of sermon, "Life Through Death"

The Salvation Army Hall, 90 North Front street, 'phone 183-W Holiness meeting at 10:30 a. m. Sunday school at 2:30 p. m. Young Peoples Legion at 6 30 p m. Salvation meeting at 8 p. m. Capt. Young will preach at morning and evening services

Wurts Stree Baptist Church, Rev A. K Fuller minister—Services of worship at 10 30 a m and 7:30 p m; subject morning sermon, "The Great Present Day Tragedy." Evening theme, "Supplying the Things Lacking" Sunday school at 12 o'clock Christian Endeavor at 6:45 p m.

"Do the Dead Come to Life? How" When?"—Pastor E F. Crist an able Bible student will lecture on this topic at 3 o'clock Sunday afternoon in Mechanics' Hall, under the auspices of the International Bible Students' Association The public is cordially invited. No collection.

St. John's Episcopal Church, Wall street—8 a. m., early celebration of the Holy Communion, 9:30 a. m., Sunday school; 10:30 a. m, morning prayer, ante-communion and sermon. Theme, "The Son of Man." 7:30 p. m., evensong and sermon; theme, "The Truth as to God." The Rev Leighton Williams, D. D., rector

Spring Street German Lutheran Church, the Rev. A. Schmidtkonz, pastor.—Service at 10:30 a. m.; subject of sermon, "Martha and Mary of Bethany." English Lenten service at 7:30 p. m.; subject of sermon, "Simon of Cyrene Bearing the Cross For Jesus" Sunday-schools, German at 9 a m., English at 2 p. m. Lenten service, German, Wednesday evening at 7:30; "Jesus And His Disciples On the Way to Gethemane"

St. Mark's A. M. E Church, Foxhall avenue, the Rev. A. L. Hughes, pastor.—10:45 a. m., sermon; 12 m., class meeting; 2 p. m., Sunday school; 7:45, song and praise service, led by L. Meyers; 8 p. m., sermon by Bro. John Samson, who will have charge of the pulpit all day, the Rev. A. L. Hughes being called away to Chatham to hold revival services for the Rev. Pettison. Prayer meeting Wednesday night at 8 o'clock at the residence of Mrs. S. M. Brown, 15 Jansen avenue, led by Mrs. P. K. Crispell.

Lutheran Church of the Redeemer, Wurts street, Rev. P. S. Baringer, pastor—Morning service and Holy Communion at 10:30 o'clock. Evening service and address at 7:30 o'clock; subject, "The Two Crosses." Bible school at 11:45 o'clock. The regular monthly meeting of the Church Council on Monday evening at 8 o'clock. Meeting of the Luther League on Tuesday evening at 8 o'clock. Mid-week Lenten service on Thursday evening at 7:45 o'clock. Redeemer chimes ring 10:10 a. m. and 7:10 p. m.

Reformed Church of the Comforter, Wynkoop Place, one block from Foxhall avenue, Rev. Wilbur F. Stowe, pastor.—Morning worship at 10:30. Rev. Lemuel Davis, formerly pastor of the Congregational Church at Derby, Vt., will preach the sermon. His theme will be "Walking by Faith." Bible school at the noon hour. Christian Endeavor prayer meeting in the chapel at 6:45. Subject, "Lost by Looking." Temperance meeting. Leaders, Mrs. P. H. Carey and Edward Rowe. Evening worship at 7:30. The pastor will preach on "Reasons Why We Should Search the Scriptures."

Tonckhockie Union Church, Congregational, the Rev. F. W. Moot, pastor.—Divine worship at 10:30 a. m. and 7:30 p. m. Morning theme, "God An Inexhaustible Source of Life's Best Blessings." Evening, "Paul's View of Our Opportunities." Bible school at 11:45. Y. P. S. C. E. at 6:30; leader, Miss Helen Plantbaber; subject, "Lost by Looking." Prayer meeting Thursday at 7:30 p. m.; subject, "How Can We Defeat the Devil?" The W. H. and F. M. Society will meet with Mrs. Charles M. DuBois on Tuesday evening. The Ladies' Aid will meet at the church Wednesday night.

Trinity M. E. Church, Wurts and Hunter streets, the Rev. P. C. Weyant, pastor—Class meeting at 9:45. Morning worship at 10:30. The Rev. S. Lutz of New York city will speak in the interest of the centenary. Sunday school at 12 o'clock. There will be no service in the evening The Methodist congregations of the city will unite in a union service, at St. James's M. E. Church. The Rev. D. B. Corbin, missionary from India, will speak. The probationers will meet with the pastor on Thursday evening at 7 o'clock. A special meeting of the official board will meet Tuesday evening at 8 o'clock. The mid-week prayer service Thursday evening at 7:30. The Junior League will meet with Miss Marsh Friday afternoon at 4 o'clock.

First Presbyterian Church, Elmendorf street, Rev Putnam Cady, D. D., pastor—Morning worship, 10:30. Sermon, "A Great Question and the Answer." Every member of the church is requested to attend this service.

Anthem—"Sweet Is Thy Mercy" ... Storer
Violin Solo ..... Mr. Hummel

Sunday school, 12; Junior Endeavor 4 Vesper service, 5. Topic, "The Social Laws of Moses—Are They Up-to-Date?"

Anthem—"The Twilight Shadows Fall" ..... Wood
Violin Solo ..... Mr. Hummel

The service closes at six Beginning with March 16th The vesper service will be suspended until autumn and instead an evening service at 7:30 will be held. At this opening evening service the stereopticon will be used to illustrate the migration of Israel from Sinai to the borders of the Promised Land

First Baptist Church, Albany avenue, Rev. Arthur S. Cole, pastor. Morning service at 10.30, sermon topic, "Does It Matter What We Believe?" Bible school at 11:45 a. m. Christian Endeavor meeting at 6:45 p. m Evening service at 7.30; sermon topic, "Christ as an Asker and Answerer of Questions"

MORNING MUSIC

Prelude—"Fantasia" ..... Willan
Anthem—"The Lord is My Shepherd" Prothero
Offertory—"Rest" ..... Abt
Bass Solo—"The Cathedral Bells .. Lorenz
Harold S. Brigham
Organ—"Postlude" ..... Brosig

EVENING MUSIC

Prelude—"Pastorale" ... Guilmant
Anthem—"Thou Wilt Keep Him in Perfect Peace" .. Buck
Offertory—"Santa Maria" Faure
Duet—"Sun of My Soul" .. Walden
Mr Deyo and Miss Burhans
Postlude—"Andantion" .. Batiste

Clinton Avenue Methodist Episcopal Church.—Morning worship at 10:30. Reception of members and the celebration of the Lord's Supper will take place at this service. All persons desiring to be received as probationers or by letter of transfer are requested to meet the pastor in the Sunday school room at 10:15. The members of the official board are requested to meet in the Sunday school room at 10 o'clock to receive supplies and instructions for the "every member canvass" for the local church expenses for the coming year, and our church people are requested to remain at home, if possible, between the hours of 2 and 5 in the afternoon. Sunday school session and class meeting at 11:45.—All probationers over 14 years of age are requested to meet the pastor at 3 o'clock in the Sunday school room if possible. There will be no evening service and our people are urged to attend the great mass meeting at St. James's Church at 7:30 Dr. B B. Corbin, a missionary from India, will deliver an address, illustrated with pictures, and W N. Searles will sing. You cannot afford to miss it.

The Rondout Presbyterian Church, the Rev. Charles G. Ellis, Ph.D., pastor —Morning service at 10:30. Bible school at 12. Young people's service at 6:55. Evening service at 7:30. The sacrament of our Lord's Supper will be administered at the morning service and new members received. Subject for the morning sermon, "Proving God." Evening sermon, "Christ's Place in the Peace Conference." Program of Sunday music:

MORNING.

Prelude—"Andante con Moto." ... Calkin
Anthem—"The Friend Who Waiteth Nigh." ..... Macy
Offertory—"Thy Tender Mercies' Sake." ..... Farrant
Postlude—"Song Without Words." .. Holloway

EVENING.

Prelude—"Evening Prayer." ..... Shelley
Anthem—"Evening and Morning." .. Oakley
Offertory—"Nocturnette." Organ .. D'Evory
Postlude—"Postlude in A." ..... Guilmant

St. James's Methodist Episcopal Church, Rev. T. H. Baragwanath, D. D., pastor—Public worship 10:30 a m. and 7:30 p. m. Preaching by the pastor at the morning service. Subject of the sermon: "Our Men" In the evening there will be a Union Centenary service, five Methodist Church uniting Wonderful stereopticon slides will be shown, these depicting lands in which all are interested. Dr Corbin of India, will speak and show the pictures. W N. Searles, baritone soloist, will sing twice. It promises to be a really great service. Sunday school 11:45 a m Epworth League service 6:30 Election of trustees Monday evening at 7:30 Epworth Leaggue business meeting Tuesday evening Prayer meeting Thursday evening at half past seven

Musical Program

MORNING

Prelude—"Andagio Cantebele" .... Beethoven
Quartet—Selected
Solo—"God That Made" ..... Fanderson
Miss Sager

EVENING.

Prelude—Minuet ..... Beethoven
Solo—"Charity" ..... Faure
W. N. Searles
Solo—"The Fulfilment" .. Maunder
W N Searles.

OUR DAILY PATTERN.

A Good Combination For Business Or Home.

Waist—2521 Skirt—2520.

This is composed of waist pattern 2521 and skirt pattern 2520. The waist may be of madras, linen, crepe, batiste or silk The skirt of serge, silk, satin, voile, broadcloth, check or plaid suiting. The waist pattern is cut in 7 sizes: 34, 36, 38, 40, 42, 44 and 46 inches bust measure It requires 3 yards of 27-inch material. The skirt is cut in 7 sizes: 22, 24, 26, 28, 30, 32 and 34 inches waist measure. Size 24 requires 3⅞ yards of 44-inch material. The skirt measures about 2⅞ yards at the foot with plaits drawn out.

This illustration calls for two separate patterns, which will be mailed to any address on receipt of 10 cents for each pattern, in silver or stamps, to The Freeman Pattern Department, Kingston, N. Y.

Catalogue Notice.

Send 10 cents in silver or stamps for our UP-TO-DATE SPRING AND SUMMER CATALOGUE, 1919, containing 550 designs of Ladies', Misses' and Children's Patterns, a CONCISE AND COMPREHENSIVE ARTICLE ON DRESSMAKING, ALSO SOME POINTS FOR THE NEEDLE (illustrating 30 of the various, simple stitches), all valuable hints to the home dressmaker.

Old Forge Site.

Readers of history recall that, in order to prevent the British fleet from ascending the Hudson river during the Revolutionary war, a long chain, composed of immense links, was made and stretched across the river. It had the desired effect. Portions of this chain are yet in existence, some at the Military academy at West Point, N Y A bowlder monument has been erected on the site on which stood the forge where were made parts of the chains thrown across the Hudson. This stone was erected by the Daughters of the American Revolution of Newburgh, N. Y., in order to suitably mark this historic spot for future generations.

Your Library.

Consider what you have in the smallst chosen library. A company of the wisest and wittiest men that could be picked out of all civilized countries, in one thousand years, have set in best order the result of their learning and wisdom. The men themselves were hid and inaccessible, solitary, impatient of interruption, fenced by etiquette; but the thought which they did not uncover to their bosom friend is here written out in transparent words to us, the strangers of another age.—Emerson

UNITED KINGDOM OF GREAT BRITAIN AND IRELAND

5½% GOLD BONDS

DUE FEBRUARY 1, 1937

Interest Payable February 1st and August 1st

Principal and Interest Payable Without Deduction for British Taxes, Present or Future.

These bonds represent the pledge of the British people, whose wealth is estimated at $100,000,000,000, with an annual income of over $15,000,000,000, and whose external debt, of which these bonds are a part, is less than 7% of the estimated wealth. In addition, Great Britain's estimated investments abroad are more than four times the amount of the Government's indebtedness abroad and the annual income from those investments is estimated to be 4½ times the amount of annual interest on the external indebtedness.

The average yield of British Consols for the period 1801-1906, which included the Napoleonic Wars, the Franco-Prussian and other wars, was less than **3½% per annum.**

It seems reasonable to anticipate that the rate of interest on Government bonds during the next five years will more nearly approach normal rates, and assuming that British Government bonds will sell on a **4½ basis,** which is one per cent. per annum in yield above the average for the 1801-1906 period, these bonds, with thirteen years to run, would sell **at 109¾.**

We offer these bonds at market, yielding about **5.45%,** and recommend them as a high-grade investment offering great opportunity of appreciation in value.

Discount House
of
SALOMON BROS. & HUTZLER
Members of the New York Stock Exchange

New York Office
27 Pine Street
TELEPHONE—6300 JOHN

Boston Office
35 Congress St.
TELEPHONE—MAIN 5220

The above information is not guaranteed, but is obtained from sources which we believe to be accurate.

Everybody knows that the Freeman A Cent-a-Word ads bring quick results. Try them

KINGSTON OPERA HOUSE MONDAY MCH. 10

ANNA HELD, Jr.

The Million Dollar Heiress, in

THE NEW YORK REVIEW

A Whirl of Delight
Catchy Music
Dazzling Beauty Chorus

The Most Sensational Musical Concoction of the Season

A COMPANY OF 35--ARTISTS—35

"HEARTS OF THE WORLD" A Story of Love and Strife

Three Crises in the Lives of "The Boy" and "The Girl."

At the Opera House Next Wednesday and Thursday Afternoon and Night at 2:30 and 8:15

WHAT THE
"FOND DU LAC"
WILL ACCOMPLISH

It will do what five horses will do—do it better—do it faster—will work continuously—needs no rest—feeds only when it works—requires one-half the value of feed—it will pull plows's listers, graders, scrapers.

Will pull two 12 or 14-inch mold-board plows 2 to 2½ miles per hour, plowing 5 to 7 acres per day of ten hours, where five horses can pull the same plows.

Will disc 20 to 25 acres per day.
Will harrow 40 to 50 acres per day
Will cut 20 to 25 acres of grass per day, using two mowers.
Will harvest 15 to 20 acres of grain per day.
Will pull a wagon loaded up to 5,000 pounds on an ordinary road.
Will seed 30 to 35 acres per day.
Will roll 40 acres per day.
Will pull more than one of many machines or implements.
"Goes Where None Dare Follow."
Will pull several wagons, mowers, and other implements in train.
Will pay for itself and a new Ford in two years.
Will pull any implement or machinery with all the speed the implement can stand, regulating the speed by the use of the varying sized gears, which can always be furnished when desired

Performance Guarantee

We positively guarantee that the combination of the FOND DU LAC and a Ford in good condition will start and run continuously on high gear, developing power equal to five good horses.

LIFE OF FORD equipped in this manner will be at least as long as when used for pleasure, as the load on the motor and transmission gears is not increased. The engine does the pulling on high gear. The pull comes on the new axle, wheels and draw bar, which are amply heavy to withstand it

Price $225.00 and Any Ford Chassis

ASK FOR DEMONSTRATION.

BROWN & SHULTIS,
Ulster Co. Agents. 244 Clinton Ave., KINGSTON, N.Y.
Phone 1066. House 912-W.

THE MOST IMPORTANT WORKSHOP IN THE WORLD

THE KITCHEN OF YOUR HOME

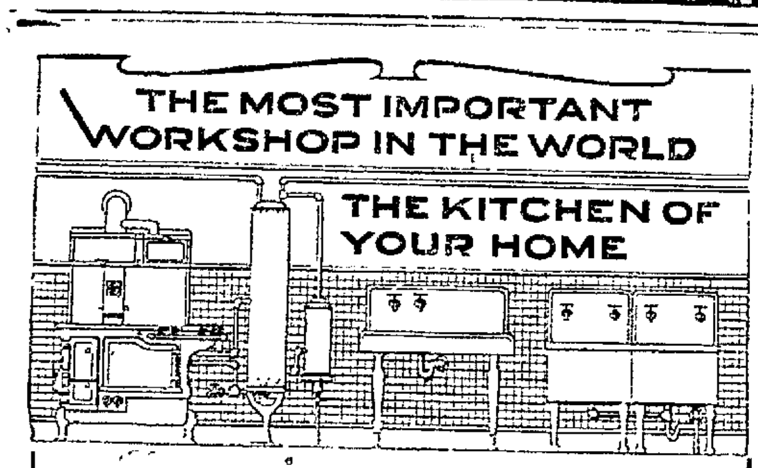

GIVE YOUR WIFE Some REAL TOOLS in Her WORKSHOP

The time, labor and money saved will surprise you. A modern range, cooking by coal or gas at will; a water heater for hot weather; sanitary plumbing fixtures which are almost self-cleansing—these are the real aids to Efficiency, Economy, Conservation

How easily they may be secured will gladly be shown at

CANFIELD STOVE CO.
STRAND AND FERRY ST.,
KINGSTON, N. Y.

We Want Girls
Who want to learn Cigar Making.
$7.00 Per Week Paid While Learning.
G. W. Van Slyke & Horton

NOTICE TO CREDITORS.—In pursuance of an order of Hon. Walter N. Gill, surrogate of Ulster county, notice is hereby given, according to law, to all persons having claims against George M. [illegible], late of the city of Kingston, county of Ulster, deceased, intestate, to present the same with the vouchers in support thereof to the undersigned, [illegible], the administratrix of the estate of said deceased, at the office of Chris. A. Murray, attorney, Nos. 46 and 48 East Strand, in the said city of Kingston, N. Y., on or before the 20th day of August, 1919.
Dated February 13, 1919.
LENA [illegible], Administratrix.
Chris. A. Murray, Attorney for Administratrix, Nos. 46 and 48 East Strand, Kingston, N. Y.

NOTICE TO CREDITORS.—In pursuance of an order of Hon. Walter N. Gill, surrogate of Ulster county, notice is hereby given, according to law, to all persons having claims against Lydia A. Reed, late of the town of [illegible], county of Ulster, deceased, intestate, to present the same with the vouchers in support thereof to the undersigned, Howard R. Humiston, the administrator of the estate of said deceased, at his place of business, Kerhonkson, in the said county of Ulster, New York, on or before the 16th day of August, 1919.
Dated February 14, 1919.
HOWARD R. HUMISTON,
As Administrator of Lydia A. Reed, Deceased.
A. T. Van Wagenen, Attorney, Kingston, N. Y.

NO FEELING

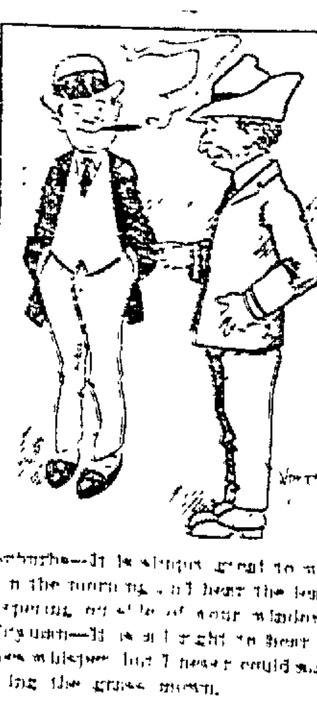

Suburbs—It is always great to wake up in the morning and hear the leaves whispering outside of your window.

Citymun—It is all right to hear the leaves whisper, but I never could stand hearing the grass grown.

POOR MAIL SERVICE FOR OUR SOLDIERS

Private Flannery Relates Some Experience With It—Camp Rumors Regarding 27th Division—Pioneers are Across the Rhine.

First Class Private John A. Flannery of 52 Chapel street, writes his sister as follows:

Ehrenbreitstein, Germany,
Feb. 9, 1919.

Dear Sister Margaret:

I received your most welcome letter that you mailed the 20th of January and glad to hear that you were all well at home, as I am at the present time, and hope with God's help to continue to feel so until I get back home with you all again. I haven't the least idea when that will be but hope it will be soon. You don't know how anxiously I am waiting for the time when they shall tell us that our time has come for us to go back to the dear old U. S. A.

I heard recently that the 27th Division had already arrived at Camp Upton and were waiting to be mustered out of service. There are a lot of poor fellows from home that came over with that division now lying under God's green earth somewhere in France. But you know the old saying that a man can't die a better death than to fall in battle while fighting for his country, and those poor fellows fell making the world safe for democracy.

I don't know what is the matter with the army mail system but two days after I had received your letter of the 20th I received one mailed the 14th and one the 17th of the month, so you can plainly see there is something wrong some place.

In any of my former letters I did not say much about the hike of the First Pioneers from France to Germany, but I will try and tell you some of my experience in this letter.

We started on our memorable hike on the morning of the 17th of November from Wurvaux, France, and arrived at Marville the same evening. We stayed there about a week and while there the president of France passed through the place. So I have had the honor of seeing such a distinguished person as he. We left Marville the 24th of November and pulled into Tellancourt the same day. We left there the next morning and arrived at Bascharge, Luxemburg and slept in a hay loft one night, and believe me, Margaret, that was the time when the cooties made life miserable for us. The next morning we left Bascharge and got in Walferdinger and had another haypile for a bed that night. We left there in the morning and hiked about twenty kilometers and arrived at Manmer and stayed for three days. While there we drilled for three hours every day. We left Manmer on a Saturday morning and hiked only a short distance that day and arrived at Echternach, the first place in Germany. We stayed there for a night and day and on the next morning we started out for Consdorf and arrived there about 2 o'clock in the afternoon. Stayed there for the rest of the day and night and next morning we started in to hike at 8 o'clock and hiked until 8 that night, arriving in a place called Priest, which was a distance of forty kilometers. Back in the states that is about 25 miles. Maybe I wasn't footsore and weary when I went to sleep that night. On this occasion we slept on the floor of a big dance hall. But after that long hike of a day we rested for a whole day. From Priest we went to a place called Spang, another short hike, arriving there early in the afternoon. We went from Spang to Audlad and stayed one night there. From there we went to Masburg and stayed two weeks and had the easiest times since we landed on this side. We patrolled the railroad at this place, walking ten kilometers up the road and ten back again. I had to go on patrol only twice in the two weeks we were there. While there five boys from my company and myself stayed with a German family and slept on the floor in the kitchen. Maybe they didn't feed us fine. They wanted us to be eating all of the time and wouldn't accept any money whatever for anything they gave us to eat. On the 22nd of December we got into automobile trucks and started for Arzlach. We crossed the river Rhine about 4 o'clock in the afternoon and arrived at Arzlack at 8 o'clock that night. That was the only time that we did any riding since we started on the hike. We stayed at Arzlack until the 28th and then we hiked back eleven kilometers to this place, arriving here at 6 o'clock in the evening and have been here ever since. I think I have written you a very long letter, so I will close with love to all at home and best regards to all my friends.

Your loving brother, JOHN.

First Class Private John A. Flannery, Co. F 1st Pioneer Inf., American Ex. Forces.
Home address: 52 Chapel St., Kingston, N. Y.

How Londoners Act in Fog.

In one of the densest fogs ever experienced in the suburbs of London a number of accidents and strange adventures were reported. In one case a woman walked into the river at Richmond, where she was employed, while trying to find her way to the street car station. Here cries were heard by a wounded sergeant in the South African forces, who pluckily jumped in and rescued her. With nightfall the confusion to traffic became very serious. Many persons alighting from street cars formed "fog queues," and headed by some one with a lighted candle or torch started to walk to their destination. Thousands of persons were obliged to proceed to their homes on foot; many lost their way, and eventually found shelter at police stations.—London Telegraph.

Reviving Picture Frames.

Often the gilding on picture frames that are otherwise good has become tarnished or soiled. Buy a bottle of liquid gold and apply it to the frame. If large bits have chipped off, remove all before retouching, otherwise the renewed surface will be uneven.

HURLEY GRANGE VICTORY MEETING

Mr. Trueman Explains Farmers' Problems and Returned Soldier Rouses Loyalty — Other Good Speakers and Fine Music Made for Red Letter Day for This Live Grange.

The Hurley Grange victory meeting was a victory meeting, complete in every sense. Everything was conducive to a most successful gathering and the universal verdict was exactly that. As befitting such an occasion, the decorations in the church were simple and yet all the more appropriate from this very simplicity. The program needed no elaborate external adornment to bring out its merits. American flags were arranged about the walls of the church auditorium while choice plants and flowers had been artistically arranged about the pulpit by the ladies of the Grange.

There was a goodly sized Hurley audience present, not however, commensurate with the excellent program furnished. Those who were not present have missed not only participation in a highly creditable Hurley undertaking, but also missed a most enjoyable and interesting evening, such as any much larger community might well be proud of. The members of the Grange, each with a brilliant membership badge, sat for the most part in a body.

The musical part of the program consisted, as has been already published, of four chorus selections: "Old Glory," "Our Own Dear Land," and "Home Again." Too much praise cannot be meted out for the success of these numbers. The volume of these selections as well as the delightful melody was a joy for all, that will remain a long time in the memory of all. Then there was that most pleasing melody, "Saviour Breathe An Evening Blessing," rendered by a double quartet. The solo effects were as delicate and delicious as one could desire, while the sustaining action of the members of the quartets, as a whole, added effectually a splendid background for it all. The writer, who loves music, should have been satisfied with this musical program furnished both for its amount, its scope and rendering. Nothing but the highest praise must be allotted to Mrs Hotaling and her associates for music that is seldom heard in this village and worthy of any critical audience. The writer says he should have been satisfied. He is not! Why? Because what he has enjoyed causes him to long most strongly for opportunity for hearing more and still more. It would be invidious for him, in the extreme, to pick out any one selection over any other, but he will long, very long, remember the selection, "Saviour Breathe An Evening Blessing."

After the opening chorus, the pastor of the church offered prayer in which he thanked God that we had heard the call of humanity. We have ideals of truth and liberty, our people were willing to make any sacrifice for these ideals; his closing thought was "may the president be a means for peace and blessing."

In introducing the speakers of the evening, Mr. Durfee was most happy in his remarks.

Mr. Trueman of the Lake Katrine Grange was the first speaker. He began his address, "The Farmer in the War," with, "The attitude of the general public toward the farmer is a never failing source of interest to the student of psychology. No other class of men are misunderstood as are the tillers of the soil. From the stall-fed politician down to the common laborer, all are agreed that he is a poor, inefficient, shiftless person, who needs continual coddling to make him produce even moderate results. Listen to the professional man, who was born on a farm, tell how he would farm it if only he had the chance. Why, when he was a boy, eggs were ten cents per dozen and potatoes twenty-five cents per bushel and yet his family lived on the fat of the land. Nothing is said of how his mother and sisters worked to send him to college, or how eager he was to get away from the work which indelibly brands those engaged in it, even as the dark skin of the negro eternally associates him with servitude. Nothing is said of the lumber that was sold off the wood lot or of the tan bark sent to the tannery. Nothing is said of the gradual depletion of the fertility of the soil, all of which was drawn upon while farm produce was being disposed of without any regard to the cost of production.

The average farmer at the beginning of the war had arrived at a point where it was most difficult for him to break even and the general tendency was for each to reduce his operations to the narrowest limits and make the best of it. He had accustomed himself to existing situation, looking upon it largely as inevitable and hopeless of revision. When, like a bolt from the blue, the world war burst on him and it was suddenly discovered that the despised and inefficient farmer was the keystone of civilization, then came such a flood of frantic appeals to plant seed and produce food as was never before witnessed. It is true, the farmers as a class were not appealed to in this great emergency because they had been forgotten as a class for so long; it did not occur to anyone in authority as worth while to consult with them. But the lawyers and shoemakers, the preachers and the coal miners were urged in the most frenzied manner to plant every foot of ground and save us all from famine. No more illuminating demonstration of the topsy-turvy condition of affairs could have been presented. For the transportation problem railroad men were called in; for the shipping problem, experienced shipbuilders were consulted. The best men in air craft were appealed to in regard to airplanes and clothing manufacturers were put in charge of the outfitting of the soldiers but when it came to producing food instead of calling on the farmers whose business it has been since Adam planted the Garden of Eden, this most important work was placed in the hands of politicians, coal miners and cigarmakers.

The most absurd and imbecile schemes were resorted to and it seemed as if the general public had lost its head and was willing to go any length in any absurdity rather than make the admission that farmers were the food producers. One banker in an attempt to outdo all, said, "The farmer will neither work, fight or pay taxes." Having some practical experience of the amount of labor required to keep up a 100 acre farm going, I hereby challenge this banker to prove that his assertion is true and at the same time I will make and support the statement that the farmer does more work to secure a living than any other worker either with head or hand. Also that he done his full share of the actual fighting as may be proved by the service flags on practically every farm house in the land. And lastly in regard to taxes, it is an easy guess that the farmer pays more taxes for less service than any other class. In spite of all the untoward circumstances cited, in spite of the contumely and contempt heaped on the farmer, when the call came, he jumped in the breach and the facts and figures now so familiar to all prove that without making a noise, without any resentment, without any hope that he would be able to secure an adequate return for his efforts, without prospect of a market in which to dispose of his produce, he quietly went to work and did a wonderful thing. The farmer has given the lie to his critics; he has proved his ability to do what he is called on to do; he has nailed the old inefficiency lie and turned it on his critics proving that the real inefficiency lies with those who have put all kinds of obstacles in the way of exchanging commodities and have deliberately made laws putting a premium on idleness and a punishment on the producer."

Mr. Trueman's address is given in given in its entirety but no words can give the atmosphere with which every word was uttered. One remark made by Mr. Trueman remains unwritten: it is that Thomas Carlisle was a true friend of the farmer. Mr. Trueman's address was very closely listened to and many of his remarks found a most responsive audience. A round of hearty applause greeted the speaker at the close of his address.

In introducing John Rowland, Mr. Durfee remarked that we are glad to meet anyone who has been "over there," and especially one so well known to us Hurley people. Mr. Rowland, a returned soldier, related in a most easy manner his experiences as a soldier from the time he left the American shore until his arrival home in New York. His description of the daily life of the soldier was fine. Although he sailed from Boston, still after a three days' meandering about the ocean, the ship, a British vessel, wound up off Coney Island, where it joined the remaining ships of the convoy. His experience on board ship, in England and France, brought vividly the reality of it all to us. His meals, his hikings, his drills, his billeting, the search lights playing in the air for enemy airplanes, all were graphically portrayed. Even the cooties came in for their share of remembrances. An amusing incident was the squeezing of forty men with all their impedimenta into a car supposed to hold only thirty men. He became a casual, because of over ten days' absence from his regiment, while in a hospital; as a casual he was sent home. If prices of articles such as the soldier desired in France, were high, these prices found in "our own dear land" on arrival here, were most extortionate. However, the soldier was glad to pay a price to get a taste of real American food. Mr. Rowland's remarks were highly pleasing as well as entertaining and he was roundly applauded.

County Attorney Eckert was the last speaker; he gave a most patriotic and befitting ending to the evening's entertainment. In introducing him, Mr. Durfee spoke of Mr. Eckert having given up an important engagement so as to be able to appear here. Mr. Eckert began his address by remarking that a victory meeting like this should have closed with the last speaker, who had described so graphically the life of the soldier. He himself is no farmer unless part ownership in a farm in rocky Shandaken county would entitle him to be called one. He did not accept Mr. Trueman's statement of the way in which the farmer is looked upon; he had the highest respect for the farmer who forms such an important place in the community. Two topics are embraced in a victory meeting: first it is a tribute to those responsible for the victory; second we must see to it that the fruit of the victory shall not pass away; that the victory should not be in vain. We astonished the world by our military efforts; we expected great things of our army and were not disappointed. Our military traditions led us to expect great things; our soldiers were descendants of the soldiers and leaders of years ago; yet we could hardly expect them to be the unparalleled soldiers which they have turned out to be. Our army was not only a moral force but a physical force in France. The people of the world owe our boys a debt of gratitude forever, our boys took the heart out of the Hun we must never forget the horrors caused by the Hun. Three factors worked for the achievement of this victory: first Americans were the principal factor; second the American farm with his work and lastly the labor factor, this factor, however, was well paid for its work and made no sacrifices. What are we to do to ensure a permanent peace? The Proposed League of Nations must be carefully criticised; it must not take away any of our rights even if we are to be selfish; the league may not bring us peace assurance. What must we do? We have too much paternalism. Every class of society must be tolerant of the rights of others. Mr. Eckert's address was most carefully listened to and followed and highly appreciated as the resulting applause demonstrated.

Mr. Durfee thanked all the speakers for their efforts. As a result of this meeting, we will all go home with a deep sense of our loyalty. We should pay tribute to the soldier who has given himself so cheerfully; we should all be inspired with a new sense of our loyalty to our country. We must have some compact to prevent war. If we had had a League of Nations, probably the gentleman now sojourning in Holland would now occupy the throne as German Emperor. Three days meditation or delay after the tragedy in Serbia would have prevented the war as the emperor had never dreamed that England nor the United States would be factors in the war.

The singing of America brought the exercises to a close; not the evening, however, for in the basement of the church the ladies of the Grange had prepared a delicious lunch for those who had so kindly given their efforts and who had helped in giving such a successful gathering.

The local Grange is to be strongly congratulated in having given us such a complete affair—an evening to be placed on its records in red letters. To Frank Snyder, all measure of praise should be granted for bringing the Grange into its present state of efficiency and inspiring its members to undertake such a effort. He has proved himself an able officer of the Grange. The members of the committee in charge, Messrs. Saxe, Durfee and C. Snyder, may well be proud of their efforts and Hurley village has reaped the benefits.

A Fat Chance.

Mrs. Flatbush—I'm taking a preparation to put flesh on me.

Mrs. Bensonhurst—Did your doctor recommend it.

"Yes, he did."

"And does he think it will make you stout?"

"Well, he says I've got a fat chance."

Not That Way.

Patience—Is your brother writing stories now?

Patrice—Oh yes.

"How are they going?"

"Like hot cakes."

"What? You don't mean to tell me that anyone is swallowing them?"

Naturally.

"The men interested in pushing the enterprise wanted Jones to go into it blind."

"Well?"

"He couldn't see it."

BIGGER BETTER THAN EVER
Come KINGSTON AUTO-SHOW March 13-14-15 1919

SPRING STYLE HATS
NOW ON SALE
We Invite Your Inspection

BIGGER BETTER THAN EVER
Come KINGSTON AUTO-SHOW March 13-14-15 1919

Knox, Stetson, Emerson and Young's Make
C. S. WOOD

Our Inventory Sale of Ladies Shoes ends this week. We have a lot of good sizes left on the $2.98 Shoes regular tops, sizes from 2½ to 7. We also have a good line of Novelty High Cut Colored Shoes in Browns, Grey, Ivory and Two Tone Shoes at $4.95. It will pay you to visit this Sale and **receive the extra** values offered.

C. S. WOOD,
297 and 299 WALL ST.
Kingston, N. Y.

LADIES of KINGSTON and VICINITY
YOU ARE INVITED TO INSPECT THE
Brilliant Style Array of New Spring Hats
At the Formal Spring Opening of the
PARIS MILLINERY, SATURDAY., MAR. 8th

THIS OPENING has earned the distinction of being Kingston's most important Style Show of "Millinery That is Different."

OUR large organization of 12 stores enable us to provide the very rare and costly styles that smaller stores find impossible to duplicate.

Our Showing For Spring Is Unusually Large and Choice

Exact copies of "The Vogue" in Paris, France, and on Fifth Avenue, New York—are faithfully and correctly reproduced by our large corps of expert milliners.

We Respectfully Urge You to Attend Our Opening

Saturday, Monday, Tuesday, Mar. 8, 10, 11th

THE PARIS MILLINERY
316 WALL STREET, KINGSTON, N. Y. 12 STORES AND STILL GROWING

HIGH SCHOOL AUDITORIUM
Auspices of the Senior Class.
SAT'DAY, MARCH 8

ADMISSION 25c, 35c, 50c

EVEREADY
STORAGE BATTERY

It's the combination of Power Production and Trouble Prevention that puts EVEREADY in a class by itself.

Bring Us Your BATTERIES For Winter Storage
Forsyth & Davis-
MOTOR CAR COMPANY,
113 Green Street.

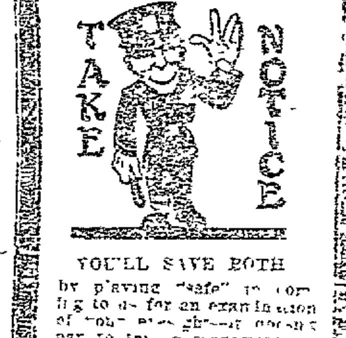

YOU'LL SAVE BOTH
by playing "safe" in coming to us for an examination of your eyes glasses ... [illegible]

S. STERN
Established 1870
Optometrist and Manufacturing Optician
[illegible]

Rhinecliff Ferryboat Time Table.

Leaves Kingston 6:30 a. m., except Sunday. 7.40, 8.55, 10:30, 11:05, 11:50 a. m.; 12:30, 1:30, 2:30, 3:20, 4:00, 4:40, 5:30, 6:20 p. m.

Leaves Rhinecliff, 7:15 a. m., except Sunday, 8:15, 9:40, 10:45, 11:20 a. m.; 12:10, 12:50, 2:35, 3.50, 3:40, 4:25, 5:10, 6:00, 7:08 p m

NOTICE TO CREDITORS—In pursuance of an order of Hon. Walter N. G[illegible], surrogate of Ulster county, notice is hereby given, according to law, to all persons having claims against Nellie Every, late of the city of Kingston county of Ulster, deceased, to present the same with the vouchers in support thereof to the undersigned, Jay T. Every, the executor of the estate of said deceased at his residence No. 17 Lafayette avenue, in the said city of Kingston, on or before the 20th day of June 1919.
Dated December 3, 1918.
JAY T. EVERY,
Executor of the Estate of Nellie Every, Deceased
[illegible], Attorney for Executor, Kingston, New York.

Do You Want
Help?
Boarders?
To rent rooms?
To let rooms?
To buy or sell?
To exchange?
The Freeman's Cent a Word Column
as the medium you should patronize

SUNDAY SERVICES IN THE CHURCHES.

Holy Cross Church—Low Mass, 7:30 a. m.; solemn Mass and sermon by Rev. S. B Brinkerhoff of Yonkers, at 10:30 a. m.

First Church of Christ, Scientist, 161 Fair street—Service at 11 a. m. Subject, "Man." Sunday school at 12 o'clock. Testimonial meeting Wednesday at 7:45.

First Reformed Church, Rev. Dr. Leeper, minister—Sermon 10:30, "The Grace of Giving." Sunday School at 12. C. E. at 6:45 p. m. There will be no evening service on account of the recent illness of the pastor.

Franklin Street A. M. E. Zion Church, Rev. John T. Mathews, pastor.—11 a. m., preaching; 12 m., class meeting, 3 p. m., Sunday school, 7:15 p. m., Christian Endeavor meeting; 8 p. m., preaching by the pastor.

Free Methodist Church, Tremper avenue, near O'Neil street, the Rev. A. Willis Myer, pastor.—Sunday school at 10 a. m. Preaching at 11 a. m. and 7:30 p. m. Class meeting Sunday at 6:30 p. m. Prayer meeting Wednesday at 7.45 p. m.

St Peter's Church, Wurts street, Rev. John P. Neumann, pastor—Masses at 7, 9 and 10.30 a. m. Sunday school at 2:15. Lenten devotions, sermon [illegible] and benediction at 7:30 p. m. Lenten devotions Tuesday and Friday evenings at 7:45 o'clock.

Fair Street Reformed Church, the Rev. F. B. Seeley, pastor.—Divine service, 10:30 a. m. Subject of sermon, "The Spirit of the Age." Bible school at noon. C. E. prayer meeting at 6:45 p. m. Evening worship, 7:30. Subject of sermon, "Life Through Death."

The Salvation Army Hall, 90 North Front street, 'phone 183-W. Holiness meeting at 10:30 a. m. Sunday school at 2:30 p. m. Young Peoples' Legion at 6:30 p. m. Salvation meeting at 8 p. m. Capt. Young will preach at morning and evening services.

Wurts Stree Baptist Church, Rev. A. K. Fuller, minister—Services of worship at 10:30 a. m. and 7:30 p. m.; subject morning sermon, "The Great Present Day Tragedy." Evening theme, "Supplying the Things Lacking." Sunday school at 12 o'clock. Christian Endeavor at 6:45 p. m.

"Do the Dead Come to Life? How? When?"—Pastor E. F. Crist, an able Bible student will lecture on this topic at 3 o'clock Sunday afternoon in Mechanics' Hall, under the auspices of the International Bible Students' Association. The public is cordially invited. No collection.

St John's Episcopal Church, Wall street,—8 a. m., early celebration of the Holy Communion, 9.30 a. m., Sunday school, 10:30 a. m., morning prayer, ante-communion and sermon. Theme, "The Son of Man." 7.30 p. m., evensong and sermon; theme, "The Truth as to God." The Rev. Leighton Williams, D. D., rector.

Spring Street German Lutheran Church, the Rev. A. Schmidtkonz, pastor.—Service at 10.30 a. m.; subject of sermon "Martha and Mary of Bethany." English Lenten service at 7:30 p. m.; subject of sermon, "Simon of Cyrene Bearing the Cross For Jesus." Sunday schools, German at 9 a. m., English at 2 p. m. Lenten service, German, Wednesday evening at 7:30; "Jesus And His Disciples On the Way to Gethsemane."

St. Mark's A. M. E. Church, Foxhall avenue, the Rev. A. L. Hughes, pastor.—10:45 a. m. sermon; 12 m., class meeting; 2 p. m., Sunday school; 7:45 song and praise service, led by L. Meyers; 8 p. m., sermon by Bro. John Samson. He will have charge of the pulpit all day, the Rev. A. L. Hughes being called away to [illegible] to hold revival services for the Rev. Pattison. Prayer meeting Wednesday night at 8 o'clock at the residence of Mrs. [illegible] M. Brown, 15 Jansen avenue, led by Mrs. T. H. Crispe.

Lutheran Church of the Redeemer, Wurts street, Rev. P. S. Baringer, pastor—Morning service and Holy Communion at 10:30 o'clock. Evening service and address at 7:30 o'clock; subject, "The Two Crosses." Bible school at 11.45 o'clock. The regular monthly meeting of the Church Council on Monday evening at 8 o'clock. Meeting of the Luther League on Tuesday evening at 8 o'clock. Mid-week Lenten service on Thursday evening at 7:45 o'clock. Redeemer choir [illegible] 12:15 [illegible] and 7:15 p. m.

[illegible] Church, [illegible] Foxhall avenue, Rev. William [illegible], pastor.—Morning worship at 10:30. Rev. Lemuel Davis, formerly pastor of the Congregational Church at Derby, Vt., will preach the sermon. His theme will be "Walking by Faith." Bible school at the noon hour. Christian Endeavor prayer meeting in the chapel at 6:45. Subject, "[illegible]." Temperance meeting. Leaders, Mr. P. H. [illegible] and Edward [illegible]. Evening worship at 7:30. The pastor will preach on [illegible] "[illegible] Searching the Scriptures."

[illegible] Church, [illegible], the Rev. [illegible], pastor—[illegible] worship at [illegible] a. m. and 7:30 p. m. Morning theme, "God An Inexhaustible Source of Life's Best Blessings." Evening, "Paul's View of Our Opportunities." Bible school at 11:45. Y. P. S. C. E. at 6:30; leader, Miss [illegible] Luber; subject, "Lost by [illegible]." Prayer meeting Thursday [illegible] subject, "How Can [illegible] the Dead?" The W. H. [illegible] Society will meet with Mrs. [illegible] N. DuBois on Tuesday evening. [illegible] Ladies' Aid will meet at the [illegible] Wednesday night.

Trinity M. E. Church, [illegible] Hunter streets, the Rev. [illegible], pastor—Class [illegible] Morning worship at [illegible] Rev. S. Lutz of New York [illegible] speak in the interest of the [illegible] ary. Sunday school at [illegible] There will be no service [illegible] ning. The Methodist [illegible] of the city will unite [illegible]

vice, at St. James's M. E. Church. The Rev. D. B. Corbin, missionary from India, will speak. The probationers will meet with the pastor on Thursday evening at 7 o'clock. A special meeting of the official board will meet Tuesday evening at 8 o'clock. The mid-week prayer service Thursday evening at 7:30. The Junior League will meet with Miss Marsh Friday afternoon at 4 o'clock.

First Presbyterian Church, Elmendorf street, Rev Putnam Cady, D. D., pastor—Morning worship, 10:30. Sermon, "A Great Question and the Answer." Every member of the church is requested to attend this service.

Anthem—"Sweet is Thy Mercy" ... Storer
Violin Solo .... Mr. Hummel

Sunday school, 12; Junior Endeavor 4. Vesper service 5. Topic, "The Social Laws of Moses—Are They Up-to-Date?"

Anthem—"The Twilight Shadows Fall" .... Wood
Violin Solo .... Mr Hummel

The service closes at six. Beginning with March 16th the vesper service will be suspended until autumn and instead an evening service at 7:30 will be held. At this opening evening service the stereopticon will be used to illustrate the migration of Israel from Sinai to the borders of the Promised Land.

First Baptist Church, Albany avenue, Rev. Arthur S. Cole, pastor. Morning service at 10.30, sermon topic, "Does It Matter What We Believe?" [illegible] 11.45 a. m. [illegible] Bible school [illegible] at 6.45 Christian Endeavor meeting [illegible] sermon [illegible] p. m. Evening service at 7.30 and sermon topic, "Christ as an Asker [illegible] Answerer of Questions."

MORNING MUSIC
Prelude—"Fantasia" ..... Willan
Anthem—"The Lord is My Shepherd" Prothero
Offertory—"Rest" ..... Abt
Bass Solo—"The Cathedral Bells .. Lorenz
Harold S. Brigham
Organ—"Postlude" ..... Brosig

EVENING MUSIC
Prelude—"Pastorale" ... Guilmant
Anthem—"Thou Wilt Keep Him in Perfect Peace" ...... Buck
Offertory—"Santa Maria" ...Faure
Duet—"Sun of My Soul" . Walden
Mr. Deyo and Miss Burhans
Postlude—"Andantion" ... Batiste

Clinton Avenue Methodist Episcopal Church.—Morning worship at 10:30. Reception of members and the celebration of the Lord's Supper will take place at this service. All persons desiring to be received as probationers or by letter of transfer are requested to meet the pastor in the Sunday school room at 10:15. The members of the official board are requested to meet in the Sunday school room at 10 o'clock to receive supplies and instructions for the every member canvass for the local church expenses for the coming year, and our church people are requested to remain at home, if possible, between the hours of 2 and 5 in the afternoon. Sunday school [illegible] class meeting at 11:45. All probationers over 14 years of age are requested to meet the pastor at o'clock in the Sunday school room if possible. There will be no evening service and our people are urged to attend the great mass meeting at St. James's Church at 7:30. Dr. Corbin, a missionary from India, will deliver an address illustrated with pictures, and W. N. Searles will sing. You cannot afford to miss [illegible].

The Rondout Presbyterian Church, the Rev. Charles [illegible], pastor.—Morning [illegible] school at 12. [illegible] vice at 6.30. [illegible] 7:30. The sacrament [illegible] Supper will be administered at the morning service and new members received. Subject for [illegible] sermon "[illegible]" [illegible] sermon, "[illegible]" [illegible] Conference [illegible] music [illegible]

Sake." .... Farrant
Postlude—"Song Without Words." .. .. Holloway

EVENING.
Prelude—"Evening Prayer." .... Sheller
Anthem—"Evening and Morning." .. .. Oakley
Offertory—"Nocturnette." Organ.. .... D'Evory
Postlude—"Postlude in A." .... Guilmant

St. James's Methodist Episcopal Church, Rev. T. H. Baragwanath, D. D., pastor—Public worship 10:30 a. m. and 7:30 p. m. Preaching by the pastor at the morning service. Subject of the sermon: "Our Men." In the evening there will be a Union Centenary service, five Methodist Church uniting. Wonderful stereopticon slides will be shown, these depicting lands in which all are interested. Dr. Corbin of India, will speak and show the pictures. W. N. Searles, baritone soloist, will sing twice. It promises to be a really great service. Sunday school 11:45 a. m. Epworth League service 6:30. Election of trustees Monday evening at 7:30. Epworth Leaggue business meeting Tuesday evening. Prayer meeting Thursday evening at half past seven.

Musical Program
MORNING
Prelude—"Andaglo Cantebele" .... Beethoven
Quartet—Selected
Solo—"God That Made" .... Fanderson
Miss Sager
EVENING.
Prelude—Minuet ..... Beethoven
Solo—"Charity" ..... Faure
W. N. Searles
[illegible] "The Fulfilment" ...Maunder
Solo— W. N. Searles.

[illegible] Y PATTERN.
[illegible]

LEAGUE OF NATIONS
[illegible] Issue in Penna. Election [illegible] Candidate
[illegible] to The Freeman.
Greensburg, Pa., March 8.—Question [illegible] problems and the League of Nations issue were factors that contributed to the defeat of John F. Jamison, Republican candidate for congress in the [illegible] district, according to [illegible] Mr. Jamison today. [illegible] any public utterance nor any of my campaign literature did I make any reference to the president's League of Nations," Mr. Jamison said; [illegible] H. Wilson, the Democratic winner, has received a message of congratulation from the president expressing gratification that he "won on the issue of the League of Nations."

Enjoyed St. John's Men's Meeting.

The largest gathering of men to yet have attended the mens' club meetings in the St John's Church enjoyed several interesting talks by prominent members followed by refreshments and a real social Friday evening at the church. Mr. Lewis of New Paltz was one of the out of town speakers. Other men who took the initiative at last night's meeting were Postmaster William C. DeWitt, C. V. A. Decker and Rev. Williams, pastor of the church. George Bartlett prepared a refreshment list of rarities heading the bill of fare with delicious "victory" sausages adding greatly to the evening's entertainment for the men in attendance. More of these get-together affairs will be arranged by the club in the future and it is hoped that the men will take advantage of them and become acquainted with the social life of the parish as it concerns the men.

Floral Pieces at New Theater.

In the lobby of the Keeney Theater, Wall street, are four immense floral horseshoes of roses and carnations, each on a pedestal. The largest one is five feet high and four feet across, a token from the employes at the Keeney Theater, Brooklyn, the other three being good luck tokens from the Newark, N. J., Williamsport, Pa., and Binghamton, N. Y., Keeney Theater employes. The horseshoes were made by Valentin Burgevin, Inc., florists, of this city. There were also floral tokens from the construction and office staff members of Mr. Keeney.

Delta Alpha Society Election.

At the regular meeting of the Delta Alpha Society on Friday evening, the following officers were elected:—President, Mrs. T. C. MacDonald; vice president, Miss Pauline Snyder; corresponding and recording secretary, Miss Theora Barringer; treasurer, Miss Ethel Van Aken; historian, Miss Minnie Osterhoudt; keeper of water pitcher, Mrs. John Van Valkenburgh; missionary committee, Miss Emma Gumaer; social committee, Flora Dann; sick committee, Anna Lawless; new member committee, Miss Sue Osterhoudt.

Lecture by Bible Student.

You are cordially invited to attend a lecture under the auspices of the International Bible Students' Association at Mechanics' Hall, Broadway and Henry street, Sunday, March 9, at 3 p. m. The speaker, Pastor E. F. Crist of Pittsburgh, is a Bible student and he will handle his topic: "Do the Dead Come Back? How? When?" strictly from the standpoint of God's word.

One Diphtheria; Five Flu.

One new case of diphtheria was reported to Health Officer Frank A. Johnston this morning. Five new cases of flu were also reported.

Boring Rocks Under Water.

To enable holes to be bored in underwater rocks no matter how rough the water, a Hawaiian engineer has invented a drill standard with a heavily weighted bottom, power being obtained through flexible connections with a vessel.

[illegible] stamps, to The Freeman Pattern Department, Kingston, N. Y.
Catalogue Notice.
[illegible] in silver or stamps [illegible] LATE SPRING AND [illegible] CATALOGUE. 1919, con[illegible] of Ladies', [illegible]'s Patterns, a [illegible] COMPREHENSIVE [illegible] MAKING; [illegible] THE [illegible]

[illegible] summary: a fast game of basketball played between the Seniors and Freshmen. It was an exciting game throughout and finally ended with the Freshmen leading by one point, the score being 23-22. There was some disagreement on the part of the Seniors about the correctness of the score. Of course, it was very humiliating for the expectant graduates to be downed by the beginners, but such was the case. The two scorers disagreed, but the official's decision won out. His score showed that at the end of the regular time period the teams were evenly matched with a score of 22-22. The Seniors left the floor thoroughly disgusted and as they did not return inside of five minutes one point was forfeited to the Freshmen.

McDermott starred for the Seniors with Dressel in the limelight for the "Freshies."

It will be remembered that the Seniors defeated the Freshmen by one point only in the first game. At the end of the first half the score was 12-9 in favor of the Freshmen. The summary:

Seniors	FB.	FP.	TP
McDermott, f	6	0	12
Schick, f	2	4	8
Lynch, c	0	0	0
Flemming, g	1	0	2
Schoonmaker, g	0	0	0
Clapp, sub. g	0	0	0
Total	9	4	22

Freshmen.	FB.	FP.	TP.
Goetcheus, f	2	2	6
Dressel, f	7	0	14
Beehler, c	0	0	0
Bott, g	1	1*	3
Carson, g	0	0	0
Total	10	3	23

*Forfeited point.
Referee, Wilford McAndrew; timer, Fred Webster.

Soldier Memorial Planned.

The members of the High School Alumni are planning to place a memorial tablet in the building in honor of the former school-mates who have paid the supreme sacrifice in the Great World War "over there." The boys are: Leonard Woodrow, Ulysses French, Aubrey Arnst, John J. Joyce and Geoffrey Strugnell. The first four named were unusually active in athletics during their connection with the school; especially Joyce, who was an all-star athlete. He was a familiar figure in all baseball, football and basketball struggles. The 1915-16 basketball team was successfully captained by him and went through the season with but one lone defeat. This team is the champion of all the basketball teams which have been organized since the beginning of the history of K. H. S.

Unique Game For Fund

During the last alumni meeting the prospects of raising the necessary money for this memorial were discussed by the members present. In the meantime, four boys who formerly attended school and played basketball with Joyce at that time, Johnson, Dolson, Kiernan and Palisi, volunteered to play a game of basketball with the High School Varsity for the benefit of this fund. The fifth position will be occupied by the spirit of Joyce, who is now resting peacefully in Flanders Fields, where poppies grow. They intend to play in this manner, out of respect to him and have not thought of gaining honor or victory over the High School team. This game has been officially scheduled for Friday evening, March 21st. Any one and every one may help as much as possible. Come and see the game or at least buy a ticket. This good cause has been recognized by the board of education who have expressed the desire to co-operate in every way.

Hardener of Steel.

Molybdenite, chiefly found in Tasmania, is used for a variety of purposes, but its principal value is in the manufacture of steel, to which it gives a hardness and toughness that makes the steel suitable for use in propeller shafts, guns and boilers.

UNITED KINGDOM OF GREAT BRITAIN AND IRELAND
5½% GOLD BONDS
DUE FEBRUARY 1, 1937
Interest Payable February 1st and August 1st
Principal and Interest Payable Without Deduction for British Taxes, Present or Future.

These bonds represent the pledge of the British people, whose wealth is estimated at $100,000,000,000, with an annual income of over $15,000,000,000, and whose external debt, of which these bonds are a part, is less than 7% of the estimated wealth. In addition, Great Britain's estimated investments abroad are more than four times the amount of the Government's indebtedness abroad and the annual income from those investments is estimated to be 4½ times the amount of annual interest on the external indebtedness

The average yield of British Consols for the period 1801-1906, which included the Napoleonic Wars, the Franco-Prussian and other wars, was less than **3½% per annum.**

It seems reasonable to anticipate that the rate of interest on Government bonds during the next five years will more nearly approach normal rates, and assuming that British Government bonds will sell on a **4½ basis,** which is one per cent. per annum in yield above the average for the 1801-1906 period, these bonds, with thirteen years to run, would sell **at 109¾!**

We offer these bonds at market, yielding about **5.45%,** and recommend them as a high-grade investment offering great opportunity of appreciation in value.

Discount House of
SALOMON BROS. & HUTZLER
Members of the New York Stock Exchange

New York Office
27 Pine Street
TELEPHONE—6300 JOHN

Boston Office
35 Congress St.
TELEPHONE—MAIN 6229

The above information is not guaranteed, but is obtained from sources which we believe to be accurate.

Everybody knows that the Freeman A Cent-a-Word ads bring quick results. Try them

KINGSTON OPERA HOUSE MONDAY MCH. 10
[illegible]NA HELD, Jr.
[illegible]lion Dollar Heiress, in
[illegible]W YORK

[illegible] Centrals [illegible] 35-31 a[illegible] upset last [illegible] took a fall ou[illegible] a score of 26-2[illegible]

Each team is [illegible] ability to win the ga[illegible] and some fast basket b[illegible] The Triangle team has [illegible] at a fast gait recently and has defeated some of the best teams in this section of the state; however, Centrals have been practicing consistently.

In the second game of the evening the Scholastics and Crescents will put on an interesting encounter. The game will start at 8 o'clock and will be preceded by a preliminary game of the Junior League between the Reo and Packard.

The ten leading point-getters of the league are as follows:

	G.	FB.	FP.	T'l
Johnson, Tri	4	26	1	53
Robbins, Tri	4	6	29	41
Dolson, Tri	4	18	1	37
Gregory, Cen	4	14	1	29
Murray, Cres	4	10	7	27
Kiernan, Cen	4	10	5	25
Jones, Cres	4	12	0	24
Ketchum, Cres	3	10	2	22
Smith, Scho	2	10	1	21
Culloton, Cres	3	8	1	17
Hornbeck B R C A	2	6	5	17

	W.	L	Pct.	Points scored
Triangles	3	1	.750	154
Crescents	3	1	.750	103
Centrals	3	1	.750	95
Scholastics	1	3	.250	67
B. R. C. A.	0	4	.000	51

WEST ESOPUS.

West Esopus, March 8.—Mr. and Mrs. William Jamin spent a few days at their bungalow this past week.

Charles K. Thompson and family attended the funeral of his mother at Highland on Thursday.

Miss Augusta Witt has gone to New York city on a visit.

Mr. Golokhvastoff had the misfortune of cutting his foot while operating a buzzsaw, severing one of his toes. Dr. George W. Ross is attending him.

W. C. A. Witt has returned from a business trip to New York city.

Henry Jamin spent a few days visiting in West Esopus.

Alva Drake expects to start operating his new saw mill on his farm in West Esopus next week.

This is fine sap weather and several of the farmers are busy boiling sap and making maple syrup and sugar in this vicinity.

Mrs. Leo Smith was a caller in West Esopus on Thursday.

Wm. Jamin is installing a new 32 lamp Delco lighting plant at his bungalow in West Esopus.

Jacob Best was a caller in West Esopus on Thursday.

Mrs. Charles K. Thompson spent Thursday calling on her daughter, Mrs. Leo Smith of No. 48 Foxhall avenue, Kingston.

"Sounding" for Oil.

There are two branches of the oil geologist's work—surface and subsurface. The surface geologist studies outcroppings of rocks to find beds of carbonaceous shales of limestones, which may be a source of oil. He examines the outcrops to discover sandstones or fractured limestones capped by impervious beds, forming reservoirs for oil and gas. He also seeks for indications that the oil has been localized into pools. The subsurface geologist maps out oil sands and suggests suitable places in which to drill wells. In Oklahoma geological investigations are accredited with bringing in many new pools, and the proportion of dry holes on territory recommended by geologists is less than one-third as great as before the scientists took a hand in the game.—Leslie's Weekly.

[illegible] sure [illegible] ropean [illegible] now 8,000 tons of food tied up at Fiume and Trieste, which can be distributed as soon as the transportation is relieved.

Germans Can Exchange Potash.

Payment for food is now being considered by the Allied delegates. With Germany this is a question which must be threshed out at Spa but the Allied envoys are optimistic of reaching a favorable solution.

(Spa is the seat of the armistice negotiations.)

The Allies know that thee Germans have supplies of potash, nitrates and other essentials which they can exchange for food.

The hitch in the armistice negotiations at Spa was due entirely to the Germans, because of their refusal to turn over interned merchant ships without assurances of food until harvest time, but a plan has been drawn up which is believed to remove all objections. It is understood that Colonel E. M. House, of the American commission, has virtually agreed to this solution as well as Premiers Lloyd George and Clemenceau.

The main question now has narrowed down to the matter of getting ships from Germany, payment for supplies and a few minor details to which the Germans must assent.

Lansing Offers Cable Suggestion.

Secretary Lansing, of the American peace delegation, has offered the big five council aid in dealing with certain aspects of the cable situation.

(A cablegram to the International News Service from Paris yesterday said that the American envoys were working for free cable communication with all parts of the world.)

NO FEELING.

Suburbs—It is simply great to wake up in the morning and hear the leaves whispering outside of your window.

Cityman—It is all right to hear the leaves whisper, but I never could stand hearing the grass mown.

Disqualified.

"I should get a divorce at once," said Mrs. Hittem-Uppe, Jr., "but I haven't sufficient costumes to last through the prolonged trial that my social standing demands."

CUNNINGHAM WILL OPEN AUTO SHOW

Judge W. D. Cunningham of Ellenville will officially declare the Auto Show open on March 13, he having been secured as another of the many attractions.

7,500 27TH MEN DUE HERE MAR. 13

By Telegraph to The Freeman

Washington, March 8.—The transports America and Mt. Vernon, carrying some 7,500 additional officers and men of the Twenty-seventh (New York) Division, have sailed from Brest and are due at New York on March 13, it was announced at the war department.

The Mt. Vernon carries the following organizations of the Twenty-seventh:

102 supply, sanitary and ammunition trains and the military police, a total of 85 officers and 2,674 men, together with Brigadier General James Glennan.

On the America are the 105, 104 and 106 field artillery regiments, complete, the 52nd field artillery brigade headquarters and mobile hospital 105; a total of 192 officers and 4,536 men.

ABOUT THE FOLKS.

Miss Isabelle B. Harley, who has been critically ill, is convalescing.

Miss Kathaleen O'Caroll of Newburgh, is a week end guest of Dr. and Mrs. John G. O'Leary

Miss Margaret Vollmer of 37 Sterling street has eccepted a position as cashier at the Mohican store, Wall street.

Mrs. A. T. Wilkinson of Poughkeepsie is spending a few days with Mr. and Mrs. F. O. Dudley of Elmendorf street.

Miss Helen VanDemark of Accord has returned to her home after spending the past week as the guest of Mrs. I. J. Craver.

Richard Stokes has arrived in this city for his annual summer stay from Bath, N. Y., where he spends the winters at the State Soldier's Home.

Miss Clara Voolmer, the obliging clerk at the newstand and cigar counter at The Stuyvesant, has resumer her position after a fortnight's visit to New York.

Dr. G. H. Merchant of this city has purchased the entire dental practice and establishment of the most successful dentist of Deposit, and h[illegible] already entered upon the practic[illegible] of his chosen profession in that place.

S. E. Eighmey of the firm of S. E. Eighmey and Mrs. Eighmey returned to their home in this city last night from a visit with Mr. Eighmey's brother, Eugene Carl at Tampa, Florida. Mr. Eighmey reports great improvements in the south since his previous visit of three years ago and states that Florida was never so prosperous as it is at the present time. The main industry in Tampa according to Mr. Eighmey is the cigar manufacturing business and he also reports that the country districts are developing rapidly.

Were Artists in Brick-Making.

Babylon, at the height of her greatness, had nothing to learn from the most modern maker of bricks in the matter of the durability of her product; whilst the modern maker of bricks has still much to learn from Babylon in the matter of those wonderful colored glazes by which the Babylonish brickmaker added to the gorgeousness of the city of Sargon and Nebuchadnezzar.

DIED.

MILLER—At East Kingston, Thursday, March 6, 1919, Nellie V. Slattery, wife of Joseph Miller.

Funeral from the late residence, Monday, March 10, at 9:30 and from St. Colman's Church at 10 a. m., where a Solemn Requiem Mass will be celebrated for the repose of her soul. Relatives and friends invited. Interment in the family plot in St. Mary's Cemetery.

REYNOLDS—In this city, Saturday, March 8, 1919, Matthew Reynolds, formerly of Huguenot, N. Y., aged 70 years.

Funeral from the residence of his sister-in-law, Mrs. M. Reynolds, 31 Ravine street, Tuesday, March 11, at 9 a. m., and from St. Mary's Church at 9:30, where a requiem mass will be celebrated for the repose of his soul. Relatives and friends are invited to attend. Interment in the Immaculate Conception Cemetery at Port Jervis. Port Jervis papers please copy.

RISELY—At the Benedictine Sanitarium, Friday morning, March 7, Mrs. Edmund Risely, of Shandaken, N. Y.

Funeral from her late residence Sunday, 2 p. m. Relatives and friends are invited to attend.

Telephone Connections — New York Office 14 East 34th St.

R. H. McCUTCHEON,

Funeral Director. Embalmer.

44 Prince St., Kingston, N. Y.

Phones 360 722 — Interments Arranged For in all Cemeteries

GROGAN & SCHERER

FUNERAL DIRECTORS

27 Clinton Ave. KINGSTON, N. Y.

PRIVATE HENION PNEUMONIA VICTIM

Private George N. Henion of Company G, 347th Infantry, 87th Division, died early this morning of pneumonia at Debarkation Hospital No. 3, in New York city, aged 30 years. He had only arrived from overseas the latter part of February. Private Henion before entering the army was employed as a ship carpenter on the Turck shipyard in Ponckhockie. He was a very popular young man and was held in high esteem by all who knew him. He was one of the selective service men leaving Kingston for Camp Dix on July 25, 1918. He is survived by his mother, Mrs Esther Henion, one sister, Miss Alice Henion, and one brother, Samuel Henion, all of this city. The body will be brought to his home, No. 49 Gill street, and funeral arrangements will be announced later.

FINANCIAL AND COMMERCIAL

By Telegraph to The Freeman.

New York, March 8.—There was another strong opening of the stock market today with buying more urgent with the establishment of new high levels and the supply around current quotations was so quickly exhausted as to be a cause of general comment The marine shares were the most prominent feature, Marine Preferred advancing nearly 3 points to 109½ and American Corporation moved up 1 point to 68, Atlantic Gulf traveled in line with Marine Preferred, advancing 1⅝ points, to 158½. Baldwin was the strongest of the steel shares, advancing 1⅜ to 84½. Specialties made further gains of around one point, Industrial Alcohol advancing to 120¾ and American Hide and Leather Preferred to 100⅝. Interborough Preferred became prominent, moving up 1 point to 21. Steel Common was traded in on a large scale, advancing ½ to 96. Gains ranging from 1 to 2 points were made in numerous other issues.

The stock market was extreme[illegible] strong in the late dealings, with [illegible] all the active issues making [illegible] gains of from 1 to 5 points United States Steel was finally 97[illegible] 87⅝, Reading, [illegible] Baldwin, [illegible] Pacific, [illegible] 84½, Southern Pacific, [illegible] Springfield, 119¼ [illegible] 103¼, Kelly [illegible] gar Stores, [illegible]; Utah, 72½, Cigar [illegible] ferred, 10[illegible]¼; Marine Preferred, 134¾; and Mexican Petroleum, 1[illegible]33¼.

Quotations given by C. H. Haisey & Co., 15 Broad street, New York city, branch office, Warren Building, 260-2 Fair street, Kingston, N. Y.

THE CLOSING QUOTATIONS.

Allis-Chalmers	34⅜
American Sugar	119¼
American Beet Sugar	74½
American Locomotive	68
American Car & Foundry	92⅞
American Smelting & Ref. Co.	69⅜
American Can	48½
American Tel. & Tel	106⅞
Anaconda Copper Mining	62
Atchison, Topeka & Santa Fe	
Baldwin Loco	87⅝
Baltimore & Ohio	48
Brooklyn Rapid Transit	24¾
Bethlehem Steel B.	69⅞
Canadian Pacific	163
Central Leather	68⅛
Cerro de Pasco Copper	
Chicago, Mil. & St. Paul	37
Chesapeake & Ohio	
Colorado Fuel & Iron	40
Corn Products	48¼
Crucible Steel	65½
Distillers' Securities	6[illegible]
Erie	17¼
Erie, 1st pfd.	30¼
Great Northern, pfd	
Great Northern Ore	40
Int. Nickel	26½
Inspiration Copper	47¾
International Paper	31½
Kennecott Copper	
Lack. Steel	72
Lehigh Valley	55
Marine	25¼
Marine pfd	108¼
Mexican Petroleum	183¼
National Lead	
New York Central	75¼
N. Y., N. H. & H.	31
Norfolk & Western	
Northern Pacific	93⅜
New York, Ontario & Western	
Pennsylvania Railroad	44½
Pressed Steel Car	68⅝
Pittsburgh Coal	
Railway Steel Sp'g	78¼
Reading	84½
Rep. Iron & Steel	81¼
Southern Railway	29
Southern Pacific	103¼
Studebaker	61¼
Tobacco Products	88½
Union Pacific	131
U. S. Steel	97
U. S. Steel, pfd	114¼
U. S. Rubber	84
Utah Copper	72½
Virginia Car. Chem	55¼
Westinghouse Electric	45¾
White Motor	34¼

SOCIETY NOTES.

Eleanor Phinney, daughter of Sergeant and Mrs. Charles Phinney, celebrated her ninth birthday Friday. She entertained a number of her young friends at her home on Shufeldt street. A very enjoyable time was had by all.

Knifin-Yeaple.

Mrs. Jennie Yeaple and Monro Knifin were married at the Methodist parsonage in Marlborough Saturday, March 1 by the Rev. Robert Knapp.

For the Typist.

Instead of adjusting the operator's chair to the height of the table on which a typewriter is placed a typist may now have an adjustable table. The top of the new stand may be raised or lowered like the top of a piano stool.

SUBMARINE CHASER MAKES PORT WITH SAILS OF BED CLOTHING

Engines of No. 28 Break Down, Despite Applications of Salad Oil and Butter When Lubricating Oil Gives Out, and Craft Is in Distress for Thirty Days—Crew on Short Rations.

How the crew of a submarine chaser rigged up bed clothes as sails, their signals of distress failing to bring help after the vessel's engines were disabled and her navigating instruments washed overboard in midocean, and how they piloted the craft through the open sea for a month until they reached the Azores, is graphically described in the report of Alexis Pululien, the sailing master in command, which has just been made public by the navy department.

The submarine chaser, which was called No. 28, was American built and one of a group turned over to the French government. Manned by French crews the vessels left the Bermudas on January 7, 1918, and soon struck heavy weather. The tugs and chasers found it hard to keep together. In a terrific storm on January 12 the tug convoy was scattered and No. 28 lost sight of her companions.

Heavy seas carried away her lifeboats, davits, boxes of coal and gasoline and ventilators. The engine room was flooded, but the crew managed to start one engine and keep the vessel going. When the weather moderated somewhat No. 28 started out in search of her convoy. She then developed engine trouble, and the shortage of lubricating oil became alarming.

Although the crew worked frantically they could not locate the trouble and the engines finally went "dead." Submarine chaser No. 28 was therefore [illegible] helpless, and although many signals [illegible] distress were sent up nobody se[illegible] to see them.

Reported at the Azores.

When the group of chasers reached the French port No. [illegible] 28 was reported missing and it was [illegible] generally believed she had been lost [illegible]. Then on February 18, much to the [illegible] surprise of both the French and American navy departments, she was reported at the Azores.

The expedients to which the crew of the vessel resorted in their month at sea are best related in the sailing master's own report:

"The machinists set to work to fix the engines, and on Wednesday, January 16, at midnight, the central engine started up. I set course east. There was nothing in sight. At 3 a. m. we again broke down. At 3:30 a. m. I saw lights of two steamers to port on the horizon, headed east. I showed two red lights at the masthead and signaled to them with the blinker. They did not answer me and continued on their course to the east.

"The boat continued stopped and the machinists kept at the repair of the engines I kept pumping the bilges where the water reached a height of about 20 inches. The boat made a lot of water from the springing of her beams.

"At ten minutes to 12 a. m. I saw the mast of a scout boat on the horizon to the northwest. Considering my boat to be in a critical condition by reason of the length of time it had been disabled and the near exhaustion of my lubricating oil, I fired a salvo of six shots and hoisted the signal of distress. I obtained no answer and could see nothing more of them a few minutes later. At noon the center engine started up; course east. Nothing in sight. At 1 p. m. a new breakdown of the engine. The chief machinist, Faignou, reported to me that the lubricating oil was all gone. Thereupon I used soap suds and several greasy substances to replace the oil, but these gave bad results.

"I then gave all the salad oil and butter for the lubrication of the engines. These latter gave very good results, but were not sufficient. There was about five gallons. At 20 minutes to six p. m. the engine started up; course east, nothing in sight.

"At half-past eleven p. m. another and last breakdown of the engine and burning out of the dynamo. The chief machinist reported to me that he would not be able to make the engines run any more. The radio would not work. It was impossible for me to call for help. There was nothing left me aboard but several pints of salad oil, which I used only for the lubrication of the auxiliary engine with which I pumped bilges when the state of the sea was such that I could not use the handy-billy (hand pump).

"I found myself, therefore, in complete distress, drifting toward the southeast, at the mercy of the winds and sea, with no exact position. I estimated my position at this time as 36 degrees, 20 minutes north latitude, and 39 degrees west longitude (about 700 miles from the Azores).

Put Crew on Short Rations.

"I remained in this condition until the eighteenth of February without getting help of any kind. I ordered a jury rig to be got up, pumping the bilges all the time, putting out and taking in a sea anchor when I thought it well to use it, sparing the drinking water as much as possible, rationing the crew to the lowest possible amount, in view of the probability of a long voyage; getting out and taking in the sails according to the condition of the weather and the direction of the wind, and endeavoring to make headway east by compass in an effort to reach the Azores. The winds were favorable, blowing generally from the westerly quadrants and changing at intervals from northwest to southwest.

"I sighted four steamers, of which three were very far away and making a course nearly parallel to mine, so that they did not approach very near to me. They were out of sight very quickly and probably did not see me.

"On the 8th of February at half-past nine in the morning, I saw the third steamer about four points to port and crossing our course not far away. The weather was fine, the sea very beautiful. I at once hoisted signals of distress and got out the lifeboat, manned by two volunteers, and ordered it to get in the path of the steamer and speak to him, but when he arrived at a distance of about five miles and was bearing about two points forward of the port beam, the steamer changed course suddenly and put on all steam. I immediately fired a salvo of seven guns at intervals of one minute, in accordance with the rules of distress signals, but he did not answer me and continued to run away. At 15 minutes past eleven he disappeared over the horizon, heading [illegible] about southwest.

"The conduct of the crew [illegible] throughout the [illegible] was marvelous [illegible] retained at all times [illegible] voyage. They [illegible] calm. They never [illegible] their habitual smallness of [illegible] complained of the necessary [illegible] the ration which it was [illegible] for me to restrict them to, and [illegible] thereby showed a grand spirit of sacrifice and self-denial.

Steered by Sails.

"On February 18, at half-past six a. m., I saw land one point on the port bow, bearing north 55 degrees east by compass. I headed over and took a sounding from time to time. At eleven a. m., as the ship was going very slowly because of the light breeze from the west that prevailed and the sea was calm, I had the lifeboat hoisted out and manned by three volunteers for the purpose first of reconnoitering the exact nature of the land, and secondly to have a tug sent out. I hoisted at the same time the signal 'YP'—'I require a tug.' At one p. m. I recognized Fayal to port and Pico to starboard. At half-past two p. m. I saw a tug coming from port and heading for me. At three p. m. I doused sail (one jib, two staysails and one fore-and-aft mainsail). These sails allowed us to steer to a certain extent, and drove us about three knots when we had a fine sea and a good breeze. They were made from tablecloths, sheets, bedspreads and blankets. The weather did not permit of their being used at all times, because they were not very strong.

"At 25 minutes past three the Sin-Mac took me in tow about five miles southwest of Fayal and brought me into the port of Horta. At half-past four the Sin-Mac took in her tow line and a patrol boat of the port put me alongside the French four-masted bark Cape Horn.

"The coal for the galley was all expended by January 26. The galley fire was made from the wood of the broken mess table and benches. I estimate that I might have held out for 20 days longer, but not more than that, because all the provisions and water would have been gone by that time."

IS TOO CONSCIENTIOUS

Objects to War and Gets 15 Years in Penitentiary.

He not only was a conscientious objector to war but also had similar conscientious scruples against kitchen police duty, signing the pay roll or helping police the battery area. Officers stated at the court-martial at Columbia, S. C., that his conscience stood in the way of any kind of work he was asked to do. That's why Private Nussbaum, according to the court-martial sentence, must serve fifteen years at hard labor in the Fort Leavenworth military prison and is deprived of all his pay and allowance. At the expiration of his term Nussbaum is to be dishonorably discharged.

BULLET DIDN'T KILL

Moose Lived for Days With One in Its Heart.

The head of a bull moose, which lived for days and perhaps for weeks with a bullet in its heart, now graces the west door of the South Dakota capitol at Pierre. It has an antler spread of six feet. The animal was killed by B. A. Cummins of Pierre while hunting in Canada and the mounting was done at Winnipeg.

When the moose was dissected the bullet was found in its heart, covered with rust, and hunters believe that the animal had carried the bullet for a considerable length of time. The moose seemingly was in the best of health when killed.

Double Admits Relationship.

When Cincinnati detectives sent a negro prisoner to police headquarters on a charge of carrying liquor into dry territory he looked so much like Jack Johnson that the desk man said: "Jack Johnson?" "No, sah, my name ain't Jack Johnson, but I knows him. Him and me is first cousins, boss. His mammy and mah mammy married brothers."

Cleaning an Umbrella.

To clean an umbrella place a tablespoonful of sugar in a basin, pour over it half a pint of boiling water and stir till dissolved. Then open the umbrella and, starting from the ferrule, sponge each gore down to the point. Leave the umbrella open till dry.

New Source of Wealth.

Processes have been perfected whereby mattings, binder twine and other coarse textiles are being made of the leaf fibre of the scrub palmetto and cabbage palm, which grow profusely in several of the southern states.

PORT EWEN.

Port Ewen, March 8.—At the New England supper, given by the Ladies' Aid Society of the Reformed Church on the eve of Washington's Birthday $56.73 was cleared, this is including the proceeds of the entertainment given by the Dorcas Society.

Mr. and Mrs. Henry Deane and son, Henry Arthur, of Ponckhockie spent Friday with Mrs. Deane's parents, Mr. and Mrs. Arthur Fowler, on Broadway.

Miss Edith H. Lowe of Albany, formerly of Port Ewen, N. Y., who has been in Base Hospital No. 33, Portsmouth, England, has been honorably discharged from service and has returned to her home on Schryver street. Miss Lowe was chief nurse in the operating room and has seen some wonderful sights and has had an experience she will never forget. Miss Lowe returned on the troop ship Olympia.

On Wednesday evening of this week, under the auspices of the official board of the Methodist Church, the Colored Jubilee Singers of the Foxhall Avenue A. M. E. Church of Kingston gave a very pleasing, clean and profitable entertainment in Pythian Hall, consisting of recitations, which were well received and well rendered. These [illegible] the pastor [illegible] singing was led by L. Hughes [illegible] the church, the Rev. A. [illegible] Hughes. Each number was encored and the beautiful baritone solo rendered by Mr Hughes deserves especial mention and should these people come to Port Ewen again they will be assured of a hearty welcome and if any one desires a clean, pure and uplifting entertainment they will do well to secure these Jubilee Singers of the Foxhall A. M. E. Church of Kingston.

Thomas Tucker of Tilden street has purchased the residence of Mrs. Harry Van Vliet and mother, Mrs. Lillian Elsworth, on Broadway.

Reformed Church, the Rev. Leonard Appledoorn, pastor.—Sunday school at 9:30; Hezekiah Hotaling, superintendent. Morning worship at 10:30. Christian Endeavor at 6:45 Evening worship at 7:30.

Church of the Presentation, the Rev. M. Gearin, rector.—Mass at 7.30 and 10:30. Sunday school at 2:30.

Methodist Episcopal Church, the Rev. Engene A. Bookhout, pastor.—Sunday school at 9:30; George W. Shultis, superintendent. Morning worship at 10:30; subject of sermon, "Spies and the Sin of Faintheartedness." Epworth League at 6:30; topic, "Our Relation to God—Serving." Matt. 20, 20-28. Leaders, Chris. Ricks, Justin Van Vliet. The preaching service in the evening will be omitted and the congregation of our church are to join with the churches of this centenary group in a special union service of the group, which is to be held in St. James's Church, Kingston. Let every one remember this and be present at that service and hear Mr. Corbin give some of his fire burning talks on the centenary. The centenary committee of this church earnestly request that people go not elsewhere, but go to St. James's and enjoy this treat. Let us bear this in mind. The men who attended the supper and the speech at the Y. M. C. A. each say they were repaid many times over for going and now they are unanimous in their request that the people of Port Ewen attend the service at St. James's on Sunday evening.

Mr. and Mrs. Munroe Burger of Kingston spent Friday with Mr. and Mrs. Webster Munson on Salem street.

Little Miss Barbara Vanderveer of Kingston is visiting her grand parents, Mr. and Mrs. William Vanderveer, on Broadway.

Can Legalize Your Oath.

Governor Albert E. Smith has appointed as notaries public in and for the county of Ulster, for the term of two years ending March 31, 1921, Lewis F. Bennett, Claryville; Fred D. Wager, Accord; Austin J. Byrne, Ardonia; James A. Betts, James Jenkins, Ashley Wilson Cooper, Grant M. Brinnier, Bessie May Keller, Ida Fischer Weber, city of Kingston.

Mechanics Dance Tonight.

The regular Saturday evening dance of the Jr. O. U. A. M., will be held in Mechanics Hall on Henry street this evening. Palen's orchestra of this city will furnish the music for dancing which will start promptly at 8 o'clock.

LOCAL DEATH RECORD.

Recent Deaths and Funerals of Persons in This Vicinity.

An anniversary Mass will be offered in St. Mary's Church Monday morning at 7 o'clock for the late Theresa Heaney.

The funeral of Washington Middagh was held from the residence, 80 Hurley avenue, at 2 o'clock today, interment being in the Marbletown Cemetery.

Leander H. Thorn, son of the late Gersham Thorn of Marlborough, died at his home in New York on Monday, in his 71st year. He is survived by his wife. He was a former resident of Marlborough.

Mrs. Herbert Earley died at Warrentown, Va., on February 20, of influenza. She is survived by her husband and a baby boy. She was the daughter of Mrs. Jennie Bush, and was born in Marlborough.

The third anniversary Mass will be celebrated for the repose of the soul of Miss Anna Marie Murphy, daughter of Mr. and Mrs. Andrew J. Murphy, in St. Mary's Church Monday morning at 8:15 o'clock.

William Lange, a former resident of Saugerties, died at his home in Brooklyn on Friday of pneumonia. He is survived by a wife, one daughter and three sisters. The remains will be brought to Saugerties for interment.

Jane Eliza Shook, widow of the [illegible] of Madalin, late Thomas Shook, [illegible] Dutchess county, died at th[illegible] of her granddaughter, Miss Elsie Pettit, on Friday morning, aged 90 years. The funeral will be held at her late home on Sunday afternoon at 1:30 o'clock. The interment will be in the Lutheran Cemetery, Red Hook.

Word was received in Saugerties on Thursday evening that Private Charles Ribsaman, son of Mr. and Mrs. William Ribsaman of West Bridge street, had died in Coblenz, Germany, on February 23 of pneumonia. He was 25 years old a splendid young man, and left Saugerties on May 27, 1918. Before joining the army Mr. Ribsaman was a valued employe of the Saugerties Gas Light Co.

Matthew Reynolds, a former resident of Huguenot, died at the residence of his sister-in-law, Mrs. M. Reynolds, 31 Ravine street, this morning. Mr. Reynolds made his home with his sister-in-law for the past six months. He was a brother of the late Michael Reyonlds of this city. The funeral will be held from the late residence, 31 Ravine street, Tuesday morning at 9 o'clock and from St. Mary's Church at 9:30 o'clock The interment will be in the Immaculate Conception Cemetery, Port Jervis.

Mrs. Mary Riseley, wife of Edmund Riseley, of Shandaken, died at the Benedictine Sanitarium Friday morning. Mrs. Riseley at one time a resident of this city, was a daughter of the late Henry Griffiths, a widely known lawyer of Shandaken Besides her husband she is survived by one son, Lawyer William Riseley of Shandaken, and five daughters, Katherine of Elizabeth, N. J.; Mrs. DeWitt Van Buren of this city; Mrs. Harold Keator of West New York, N. J.; Mrs. Ferdinand Hasbrouck of Franklin Furnace, N. J.; and Margaret of Shandaken. The funeral will be held from her late home in Shandaken on Sunday afternoon at 2 o'clock.

Word has been received in this city of the death, at Tuxedo Park of Mrs E. C. Rushmore, wife of Dr. Rushmore of that place. For some time Mrs. Rushmore was the efficient and beloved vice-president of the Orange district of the Episcopal diocese of New York. She has many times spoken in Kingston, and has through her years of noble Christian service in the Episcopal Church of this vicinity, endeared herself to that large and loyal group of women making up the auxiliaries of the various Episcopal Churches of this district. She devoted almost her entire time to the cause of missions, always proving herself to be an inspiration to her co-workers. The funeral occurred at St. Mary's Church, Tuxedo, on Tuesday of this week. Many sincere friends will be grieved indeed to hear of Mrs. Rushmore's death.

Ancients Made Bricks to Last.

In the British museum are bricks taken from the buildings in Nineveh and Babylon, which show no signs of decay or disintegration, although the ancients did not burn or bake them, but dried them in the sun.

ODDS AND ENDS.

A still alarm sent in last evening about 7:30 o'clock called Wiltwyck Hose Co. to 123 North Front street. Smoke from an unattended stove was the cause for the sending in of the alarm.

Mr. and Mrs. George Votee of South Kortright, are visiting Mr. Votee's brother and niece, Chauncey Votee and Mrs. G. A. Gildersleeve of John street, this city. Mr. Votee has received a letter from his son George, saying that he is enjoying the best of health. Mr. Votee, Jr. is with the Army of Occupation on the River Rhine, Germany.

New York Produce Market.

Wheat—Unchanged. No. 2, 237½ track N. Y. export basis.

Corn—Firmer. No. 2 yellow, 160; No. 3 yellow, 157.

Oats—Strong. Fancy white, 73@74; ordinary clipped, 70@73.

Rye—Quiet. No. 2 western, 155 c. i. f. New York.

Barley—Firm. Malting, 106@107 c. i. f. Buffalo; feeding, 98 c. i. f. Buffalo.

Hay—Strong. No. 1, 175@185; No. 3, 135@145; clover mixed, 154@160.

Straw—Strong. No. 1 straight rye, 70@100.

Flour—Quiet. Spring patents, 10.75@11.25; clears, 9.00@9.50; straights, 10.20@10.50.

Potatoes—Weak White, nearby [illegible] 285@450, Bermudas, [illegible]; southerns, 250@350.

Dressed Poultry—Firm. Chickens, 23@48; fowls, 25@35½; turkeys, 39@46; ducks, 35@45; geese, 24@33.

Live Poultry—Steady. Chickens, 28@32; fowls, 33@34; turkeys, 32@40; roosters, 23; ducks, 40; geese, springs, 21@22.

Butter—Firm. Held and fresh Creamery extra, 59½@64; creamery firsts, 56@63; higher scoring, 60½@65; state dairy tubs, 41@58; process extra, 46@46½; imitation firsts, 44@45.

Eggs—Firm. Nearby white, fancy, 52@53; nearby brown, fancy, 48½@49; extras, 47½@48; firsts, 45@46.

Milk—The nominal wholesale price is 3.51 per 100 lbs delivered in New York.

Some Old Visiting Cards.

There seems to be evidence that visiting cards were used in the ancient civilizations of China and Egypt, says Sir James Balfour Paul in Chambers' Journal, but in Europe they were unknown until comparatively recent times, and it was not until the latter part of the seventeenth century that people in England used them. It is said that a visiting card of Sir Isaac Newton, consisting of his name written on the back of an old playing card, was found in a house in Dean street, London. By the middle of the eighteenth century visiting cards had become common in England. They were first called "tickets," to distinguish them not only from playing cards but from invitations to public and private functions, which were "cards" proper.

Archbishop Laud.

The assumption of the divine right of kings to rule was the stumbling block, or rather the executioner's block, that lost the head of the onetime archbishop of Canterbury, who, according to his own statements, was called to the council of Charles I against his will. Yet he devised and executed many unwarrantable revenue schemes; he, doubtless, believed in the divine right of kings, and being opposed induced him to concur in many cruel and arbitrary schemes, to crush opposition, and to render his master independent of parliament. These schemes succeeded for awhile, but at length failing, he was impeached, and his head cut off January 10, 1645.

Significant Silence.

"Five years ago he was poor. Now he's a millionaire." "Did he make his money honestly?" "There's no proof to the contrary, but I notice that he never contributes any personal reminiscences to the magazines."—Birmingham Age-Herald.

Orthography.

Friend (enthusiastically)—"I'd like to try that typewriter girl of yours for a spell." Employer (apprehensively)—"Oh, don't!"

CATALINA ISLAND PURCHASED BY A CHICAGOAN

William Wrigley, a wealthy Chicagoan, has bought from the Banning family a majority interest in Santa Catalina island, off the California coast, and plans an extensive development of the possibilities of the famous resort. He is said to have paid more than $3,000,000 for the island, a hotel, two steamers and other property of the company. The illustration shows a view of the island and a portrait of Mr. Wrigley.

CLASSIFIED [AD]VERTISEMENTS

[One] Cent a Word

...d advertisements in this de... will be inserted at the uni... of one cent per word for ... No advertisement less ... if inserted but once. ...ay be left at our main office, ... or at our branch offices ... Also at the following

...570 Broadway
...NALLY, 507 Broadway.
...ILLY, 539 Broadway.
...EL, 732 Broadway.
...convenience of out-of-town ... orders will be accepted at ... stores:

...W CARD, Port Ewen, N. Y.
...NOUS, High Falls, N. Y.
...RIS, Rosendale, N. Y.
...Y, Woodstock, N. Y.
...GULLEN, Ellenville, N. Y.
...BERG, Saugerties, N. Y.
...ERLINDEN, Rhinebeck, N. Y.
...INNE, Ashokan, N. Y.

[One] Cent Per Word

[No Advertis]ement Less Than 15 Cents.

LOST.

...er brindle dog one white front ...ward. Call 813-J.

...ll leather pocketbook, between ...rd and Broadway on Greenkill ... Leave at O'Reilly's, Broadway.

[L]OST—Tail light from Ford car on Flatbush Ave. or Downs St. Finder call T. A. Stone.

[L]OST—Terrier brindle dog, one white front paw. Reward. Call 813-J.

[L]OST—Short coated smooth hair Airedale dog. Finder will be well rewarded. Wm. H Van Slyke, 47 Albany Ave., Kingston, N. Y.

WANTED.

[W]ANTED.—Ford car. 'Phone 945-W.

[W]ANTED—Cashier; good wages, steady position; must be obliging. Apply at The Mohican Company, 296 Wall St., or Lafayette Haines, district superintendent, The Mohican Company, Poughkeepsie, N. Y.

[W]ANTED—To rent, half house or cottage, 5 or 6 rooms, with garden and place for chickens; young couple, no children. "A B C" Box 35, Central P. O.

[W]ANTED—Gentleman desires home accommodations for a few months in uptown section; private family preferred. Please give all information in reply which will be confidential. "M. F. C." Uptown Freeman.

[W]ANTED—Adults, age 25 to 70, to book orders for trees, shrubs, vines, roses; full or spare time; weekly pay; experience unnecessary. Western New York Nurseries, Rochester, N. Y.

[W]ANTED—COINS, rare and old, bought; high price paid. Send description to Box 83, Kingston, N. Y.

[W]ANTED—Washing and ironing. Call 60½ Greenkill Ave.

[W]ANTED—To hear from owner of farm or unimproved land for sale. O. K. Hawley, Baldwin, Wis.

[W]ANTED—Guaranteed trees and shrubs have ready sale now. Commence at once. Work part or full time; weekly pay; permanent position. Guaranty Nursery, Rochester, N. Y.

[W]ANTED—Agents. Our policies pay death from any cause and for sickness and accident. Premiums monthly or annually. We offer liberal commission contract. We have been in business 37 years and paid over one and one-half millions in claims. Don't inquire unless you mean business. References required. New York Safety Reserve Fund, 261 Broadway, N. Y.

[W]ANTED—Small farm near Kingston, with some stock and tools; must be cheap. Schoenthaler, Chapel St., Kingston, N. Y.

[W]ANTED—Widow wants one or two unfurnished rooms. 'Phone 989-J.

[W]ANTED—To buy, old pianos for cash. 35 Broadway.

[W]ANTED—Bicycle frame. 22x24 inches; must be reasonable. Box 83, Esopus, N. Y.

[W]ANTED—7 room house with all improvements in uptown residential section. "W" Uptown Freeman.

[W]ANTED—To hear from owner of good farm for sale. State cash price; full particulars. D. F. Bush, Minneapolis, Minn.

[W]ANTED—To buy; a six or seven room house with improvements; plot to have space for driveway and garage, in uptown, Kingston, or immediate adjoining suburb. Write where house is located and very lowest price to George A. Adams, 848 Cross Ave., Elizabeth, New Jersey.

[W]ANTED—To rent, a modern house of about six rooms. 'Phone 861-W.

[W]ANTED—Antiques. We want to know of articles that were purchased of this firm 50 years ago. If you have anything, 'phone Luckey, Platt & Company, Poughkeepsie, N. Y.

[W]ANTED—Fine cars for cash. Geo. H. Kert, 59 No. Front St. 'Phone 1532.

[W]ANTED—Dressmaking. 16 Derrenbacher St.

FEMALE HELP WANTED.

[W]ANTED—Experienced operators on cuff running and sleeve facing. F. Jacobson & Sons.

[W]ANTED—Experienced saleslady at once; also salesladies for Saturday only. Apply Paris Millinery, 316 Wall St.

[W]ANTED—Immediately, good plain laundress or would engage by the day for three days a week. Apply to Matron, St. Stephen's College, Annandale. 'Phone 0-F-4.

[W]ANTED—Girl for light housework. 'Phone 881-M.

[W]ANTED—Photographic printer for our developing and printing department. E. Winter's Sons, John St.

[W]ANTED—Maid; $6 per week. No washing. 'Phone 987.

[W]ANTED—Girl or woman for plain cooking and general housework; best wages. Address Box 629, Kingston.

[W]ANTED—Girl or woman for general housework. 53 West Chestnut St.

[W]ANTED—Competent woman for waitress and upstairs work. City of Kingston Hospital.

[W]ANTED—Experienced feller. New Chat... 748 Broadway, Kingston.

[W]ANTED—Competent woman as cook, in private family; country; wages $30. Address ... Uptown Freeman.

[W]ANTED—Woman wants work by the day. "X" Downtown Freeman.

[W]ANTED—Operators; experienced and beginners, paid while learning. Millen... Co., Greenkill Ave.

[W]ANTED—Woman to work in kitchen. ... Hotel.

[W]ANTED—Girl at Powell's box factory.

[W]ANTED—Competent woman for general housework; no washing. Address "X" Uptown Freeman.

[W]ANTED—Operators, experienced on neck bands and sleeving. Fessenden Shirt Co., Cornell St.

One Cent Per Word

No Advertisement Less Than 15 Cents.

FOR SALE.

FOR SALE—Vim truck, brand new, never used; cheap. Inquire C. R. Rives, 563 Broadway. 'Phone 987-R.

FOR SALE—Seasoned wood, $5 per truck load; sawed or split. H. Clearwater. 'Phone 832-J.

FOR SALE—Sawed wood, $5 per load. F. A. Waters, Jr. 'Phone 1050-R.

FOR SALE—Three Ford taxis. 'Phone 184.

FOR SALE—Bait fish. 'Phone 1027-R.

FOR SALE—Double house, all improvements; rent $480; price $4,500. Two-family house, part improvements, rent $250; price $2,500. 'Phone 730-J.

FOR SALE—Used Fords. 'Phone 1523-R.

FOR SALE—Day old chicks of quality; heavy laying strain; book your order now; demand larger than ever. Homeland Farm, Rosendale, N. Y.

FOR SALE—Light horse buckboard wagon and harness; excellent chance for good bargain. Address H. A. Harcourt, R. F. D. 2, Kingston, N. Y.

FOR SALE—Have 40 barrels of Pewaukee and Ben Davis apples left; will sell all at a bargain. Call or address Manager, Shagbark Farm, R. F. D. No. 3, Box 151, Saugerties, N. Y.

FOR SALE—7 room cottage; 119 Green St.; all improvements.

FOR SALE—House and three lots on Stuyvesant St. J. White.

FOR SALE—2-family house, improvements. Inquire 195 Bruyn Ave.

FOR SALE—Used cars at the right price. 1 Cadillac 8 touring; 1 Buick 6 touring; 1 Buick 4 touring; 1 Dodge touring; 3 Fords touring; 1 Ford truck; 1 Ford Sedan; 2 Overland roadsters; all late models. Laser & Burhans, Saugerties, N. Y. 'Phone 260.

FOR SALE—A very desirable two-family house, plot 50x100, in a fine residential section; the house must be seen to be appreciated. 'Phone 743-J.

FOR SALE—8 room house, Sleightsburgh; a real bargain. DuBois & McCausland, 23 Broadway.

FOR SALE—Small safes. C. W. Cutler, Hurley, N. Y. 'Phone 644-F-1.

FOR SALE—1918 Ford touring car. Ralph Mann, 29 E. Strand. 'Phone 1407-J.

FOR SALE—Hatching eggs. 'Phone 1444-M.

FOR SALE—Special bargain; 1916 Hudson Super Six 7-passenger; good mechanical condition. Bring a pocket full of money and make an offer. Geo. H. Kert, 59 N. Front St. 'Phone 1532.

FOR SALE—Agent for Sunshine Safety Lamp, a gasoline lamp with many wonderful features; cheap and 300 candle power; guaranteed for five years. Geo. H. Kert, 59 No. Front St. 'Phone 1532.

FOR SALE—17 White Leghorn hens and coop. 119 Prospect St.

FOR SALE—Household furniture. Inquire 130 Prospect St.

FOR SALE—Two 1917 Ford touring cars, A-1 condition; cheap. Morris Kalesh, 24 East Union St. 'Phone 703-W.

FOR SALE—Large White Wyandotte pullets and a few cockerels; 35 cents per pound live weight; hatching eggs from heavy laying strain, two dollars ($2) per setting. R. N. Wheeler, 242 Pearl St. 'Phone 1571-W.

FOR SALE—Agent for Parko Cleaner; a wonderful paste soap; especially good for mechanics; wash without water; just like a cold cream; no grit; useful for many purposes, toilette included. See Geo. H. Kert, 59 No. Front St. 'Phone 1532.

FOR SALE—1 good young fresh cow, 3 cows due to freshen April 15. L. Basch, 10 and 12 Ann St.

FOR SALE—House; 309 Abeel St. Inquire 'phone 239-M.

FOR SALE—Fine White Wyandotte cockerels. Apply Mrs. Williams Carter, 'phone 192.

FOR SALE—Beautiful 8-room house, nearly new; price $4,250; garage and driveway that cost $1,000; $1,250 cash, balance on easy terms. Address "Bargain" Downtown Freeman.

FOR SALE or exchange for country store, desirable home in Port Ewen village; fine (Bronx) New York city property offered in exchange for home in Kingston. Big list of farms and country property. Anything in real estate. Square deal to all. Bassett Farm Agency, 29 Strand, Kingston.

FOR SALE—Team of gray horses; weight 2,500; kind and gentle; good workers. Stock & Cordts, Inc.

FOR SALE—40 head good seasoned horses; suitable for all purposes. L. Basch, 10 and 12 Ann St.

FOR SALE—Just to advertise, Brush runabout, good shape, $50; Chevrolet, model 490, price $425; Mitchell 1918, 6 cylinder, 5 passenger touring, just like new, run less than 5,000 miles, $1,100; Ford extension trucks, $450 to $600; 1 Chalmers 4 cylinder truck, flare box, $175; good shape; lots of bargains. See Geo. H. Kert, 59 No. Front St. 'Phone 1532.

FOR SALE—Heavy work harness; 1 lumber box wagon, first class condition; two seated wagons and coaches; bargain. Apply C. B. O'Reilly, No. 1 Andrew St., Kingston, N. Y. 'Phone 1285-W.

FOR SALE—House. 21 Prince St.

FOR SALE—Practically new Koken barber chair; also sanitas sterilizers. Paradies, 19 Railroad Ave. 'Phone 1247.

FOR SALE—Excellent roll top desk; perfect. 19 Railroad Ave.; room 2.

FOR SALE—7 room house, good location, $2,300. Address "Inquiry Box 100, c/o Downtown Freeman.

FOR SALE—One 5-passenger, six-cylinder Mitchell; one McFarland, 7-passenger, touring car; one 5-passenger Overland, Stryker & Youmans Co.

FOR SALE—White Rock eggs, pure Fishel strain; vigorous stock; setting $1.25, hundred $7.00, cockerels $2; also Pekin duck eggs. 'Phone 9-F-14.

FOR SALE—The estate of Mrs. Margaret Young, Ruby. Inquire by letter of Anna Young, 42 Crown St., Kingston, N. Y.

FOR SALE—Large house, 3 story building; new barn, two sheds and lot; price $1,000; leaving town. Sam Rohana, 29 Sycamore St.

FOR SALE—Victor safes. DuBois & McCausland, 23 Broadway.

FOR SALE—Photo supplies, films, plates, cameras, printing paper, etc. O'Reilly, 530 Broadway.

FOR SALE—Comfortable 7 room country home and one acre poultry farm, large poultry house; spring water; romantic location on large river; price only $1,250, (terms to suit), including for quick sale all furniture and stoves. Spindler, Lefever Falls, 16 miles from Kingston.

FOR SALE—2 Cyphers, 290 eggs each; 2 Cyphers, 240 eggs each; 1 successful 350 eggs; also brooders; baby chicks from 5 ... Leghorns, bred for heavy egg production for the last 15 years. Spindler, Lefever Falls. 'Phone 17-F-3 Rosendale.

FOR SALE—Hupmobile roadster, Ford roadster; small sale. 'Phone 864-J.

FOR SALE—Good work horse 1,400 lbs. F. A. Waters, Jr. 'Phone 1050-R.

FOR SALE—40 hens, 20 Barred Rocks, 20 White Leghorns; a fine bunch of young birds. R. H. Satterlee, Big Indian, N. Y.

FOR SALE—Friend spraying outfits, also some bargains in used outfits of other makes. ... L. Herrick, ... Park. 'Phone 24 F-15.

One Cent Per Word

No Advertisement Less Than 15 Cents.

MALE HELP WANTED.

WANTED—Experienced, sober plumber. S. W. White, Staatsburgh, N. Y.

WANTED—Candy maker. Apply Billingham, 324 Wall St., Kingston, N. Y.

WANTED—Boy to learn upholstering trade. Gregory & Co.

WANTED—Two plumbers with at least five years experience and capable of going ahead with a job; must be sober and reliable; no boozers wanted. A. H. Todd & Son, Fleischmanns, N. Y.

WANTED—Two gentlemen boarders in small private family; improvements. Address "Home" Downtown Freeman.

WANTED—Experienced farmer and wife, man to take entire charge of farm and woman as housewoker (not compulsory); Catskill Mountains, 20 miles from Kingston, references. c/o "S" Uptown Freeman.

WANTED—Barber; steady work, first class shop; good wages. Apply Stuyvesant Barber Shop, 278 Fair St., Kingston, N. Y.

WANTED—Brakemen, firemen, $150-$200 monthly; experience unnecessary; must study easy necessary instruction; send stamp. Railway Association, care Freeman.

WANTED—Woodworker; machine man who can work to blue print. Universal Road Machinery Co.

WANTED—Automobile mechanics; steady work; good wages. Apply R. F. and W. M. Weygant, Central Valley, N. Y.

WANTED—A young man or boy to work on farm and garden. Apply Mrs. Williams Carter, 'phone 192.

WANTED—PAINTERS. APPLY AT T. C. DESMOND COMPANY, NEWBURGH, N. Y.

WANTED—Capable married man as herdsman for Guernsey herd; good wages and all privileges; also an orchardist, capable of caring for 650 young bearing fruit trees. Call or address Manager, Shagbark Farm, R. F. D. No. 3, Box 151, Saugerties, N. Y.

WANTED—Farmer; take charge farm, 3 miles from Kingston. "W. H. B." Uptown Freeman.

YOUNG MEN, 18 and over, desiring railway mail and post office clerkships; $92 month; write for free particulars of March examinations. Raymond Terry, (former civil service examiner) Continental Building, Washington.

FURNISHED ROOMS.

FURNISHED ROOMS—'Phone 1879-W.

FURNISHED ROOMS—A neat kitchenette apartment, two rooms, light housekeeping; private house; privileges to right party. 'Phone 466-J.

"NEGRO SOLDIERS IN WAR" book contains many pictures of colored troops. Everybody buys; agents making $25 day; big hit. Send 25c for outfit to publishers. Jenkins Publishing Co., Washington, D. C.

DO you wish to sell your farm or business? Send full particulars to Max Goldwasser, Wilbur Ave., Kingston, N. Y., or 'phone 1168-M.

FURNISHED ROOMS—Two; light housekeeping. 156 St. James St.

FURNISHED ROOM—Large front room for two adults; all improvements. 43 Garden St.

FURNISED ROOMS—52 Main St. 'Phone 1191-W.

FURNISHED ROOMS—Two connecting; privileges to right people. 'Phone 661-W.

FURNISHED ROOMS—'Phone 768-J.

FURNISHED ROOMS with board. 150 Fair St.

FURNISHED ROOMS—84 Clinton Ave. 'Phone 770-M.

FURNISHED ROOMS—2 or 3 connecting rooms for light housekeeping. 'Phone 1117 or 1692-J.

FURNISHED ROOMS—95 Green St.

MISCELLANEOUS

FURNITURE storage; best in city. Apply H. P. Carr. 'Phone 341-W.

SEWING OPPORTUNITIES. We do picoting, hem and plain stitching. 'Phone 2500. Luckey, Platt & Company.

FURNITURE storage. Mouse-proof, sanitary, fire-proof. Frederick C. Winters, Kingston. 'Phone 1113-J. or Brown Auto Supply Co. 'Phone 1066.

FORDS START EASY IN COLD WEATHER with our new 1919 carburetors; 34 miles per gallon; use cheapest gasoline or half kerosene; increased power, styles for any motor; very slow on high. Attach it yourself; big profits to agents. Money back guarantee; 30 days' trial. Air-Friction Carburetor Co., 1136 Madison, Dayton, O.

AUTOMOBILES and trucks repaired, any make. For sale, gas engine, $25; Ford truck, $275; 240-egg Cyphers incubator, $23; motorcycle, $55. 'Phone 917, Tigar, 721 Broadway.

AUTO moving van, local or long distance. A. Kreisig, 47 North Front St. 'Phone 1751-R.

FURNITURE REPAIRING. We repair, refinish and re-upholster furniture. We repair and refinish pianos. 'Phone 2500. Luckey, Platt & Company.

SEWING MACHINE REPAIRERS. We repair sewing machines. We rent them. We take them in exchange for your new machine. 'Phone 2500. Luckey, Platt & Company.

24 HOUR service developing and printing. We do this work in our own plant. E. Winter's Sons, John St.

MORAN BUSINESS SCHOOL, Fair and Main Sts. Bookkeeping, shorthand, typewriting, mimeographing, filing, civil service preparation. Day and evening. Enroll today.

PAINTING AND PAPERING. We do interior decorating. We do papering and kalsomining. Expert workmen. Luckey, Platt & Company.

WANTED—Your magazine subscriptions. We can give you best prices in club offer duplicated. 'Phone 1509. O'Reilly's.

TO LET.

TO LET—Stores, offices, houses and apartments. Apply Estate John N. Cordts. 'Phone 531.

TO LET—From May 1st, residence of 9 rooms and bath. Apply to F. S. Thompson, 127 Pearl St.

TO LET—Furniture storage rooms; 642 Broadway. Apply A. S. Bush, 40 Elmendorf St.

TO LET—Flat; 19 Hurley Ave. Inquire C. A. Hart Co.

TO LET—5 room flat from April 1st. 71 Albany Ave.

TO LET—One unfurnished room. 87 Green St.

TO LET—Four large rooms. 131½ Spring St.

TO LET—One furnished front room. 'Phone 1093-W or 1002-J.

TO LET—Rooms; 7 West Strand. Inquire Dwyer Bros.

TO LET—Furnished house; 30 Janet St. 'Phone 1791-M.

TO LET—Flat. 37 Abeel St.

FOR RENT—Remington and Monarch visible typewriters. Special prices for students. E. Winter's Sons, John St.

FOR SALE.

FOR SALE—Violin. 83 Sterling St.

POSITION WANTED

POSITION WANTED—Woman wants ... work. Apply 83 Prince St.

MRS. RIENGIER HAS DISAPPEARED

She Failed to Appear in Police Court to Press Charge of Desertion Against Husband—Left Boarding House Thursday Afternoon.

Without leaving even a note to explain her disappearance Mrs. Robert C. Riengier vanished from her boarding house at No. 20 Ann street, Thursday afternoon, taking with her her baby. This morning in police court, when she failed to appear to press the charge of desertion she had lodged against her husband Judge Schirick adjourned the hearing until Monday morning and remanded Rienger to the county jail in default of $500 bail.

Wednesday afternoon Mrs. Riengier applied to Judge Schirick for a warrant for her husband's arrest charging that he had abandoned her and her three children. At that time she informed Judge Schirick that her husband had left her for another woman who was residing in Kingston.

In order to secure the necessary witnesses an adjournment was taken until this morning. Riengier when questioned by Judge Schirick professed ignorance as to his wife's whereabouts. But when the judge remanded him to jail for a further hearing he said that she might be in Jersey where the other two children were.

The family with whom Mrs. Riengier had been boarding were present in court and when questioned by Judge Schirick stated that they did not know what had become of Mrs. Riengier. She was home all of Thursday morning but when they returned in the afternoon she had disappeared with her baby leaving no note of explanation as to where she had gone or why.

LEAGUE OF NATIONS

Not the Issue in Penna. Election Says Beaten Candidate.

By Telegraph to The Freeman.

Greensburg, Pa., March 8.—Questions involving labor problems and not the League of Nations issue were the factors that contributed to the defeat of John J. Jamison, Republican candidate for congress in the Twenty-second district, according to a statement by Mr. Jamison today. "Neither in any public utterance nor in any of my campaign literature did I make any reference to the president's League of Nations," Mr. Jamison said:

J. H. Wilson, the Democratic winner, has received a message of congratulation from the president expressing gratification that he "won upon the issue of the League of Nations."

Enjoyed St. John's Men's Meeting.

The largest gathering of men to yet have attended the mens' club meetings in the St. John's Church enjoyed several interesting talks by prominent members followed by refreshments and a real social Friday evening at the church. Mr. Lewis of New Paltz, was one of the out of town speakers. Other men who took the initative at last night's meeting were Postmaster William C. DeWitt, C. V. A. Decker and Rev. Williams, pastor of the church. George Bartlett prepared a refreshment list of rareties heading the bill of fare with delicious "victory" sausages adding greatly to the evening's entertainment for the men in attendance. More of these get-together affairs will be arranged by the club in the future and it is hoped that the men will take advantage of them and become acquainted with the social life of the parish as it concerns the men.

Floral Pieces at New Theater.

In the lobby of the Keeney Theater, Wall street, are four immense floral horseshoes of roses and carnations, each on a pedestal. The largest one is five feet high and four feet across, a token from the employes at the Keeney Theater, Brooklyn, the other three being good luck tokens from the Newark, N. J., Williamsport, Pa., and Binghamton, N. Y., Keeney Theater employes. The horseshoes were made by Valentin Burgevin, Inc., florists, of this city. There were also floral tokens from the construction and office staff members of Mr. Keeney.

Delta Alpha Society Election.

At the regular meeting of the Delta Alpha Society on Friday evening the following officers were elected:—President, Mrs. T. C. Mac Donald; vice president, Miss Pauline Snyder; corresponding and recording secretary, Miss Theora Barringer; treasurer, Miss Ethel Van Aken; historian, Miss Minnie Osterhoudt; keeper of water pitcher, Mrs. John Van Valkenburgh; missionary committee, Miss Emma Gumaer; social committee, Flora Dann; sick committee, Anna Lawless; new member committee, Miss Sue Osterhoudt.

Lecture by Bible Student.

You are cordially invited to attend a lecture under the auspices of the International Bible Students' Association at Mechanics' Hall, Broadway and Henry street, Sunday, March 9, at 3 p. m. The speaker, Pastor E. F. Crist of Pittsburgh, is a Bible student and he will handle his topic: "Do the Dead Come Back? How? When?" strictly from the standpoint of God's word.

One Diphtheria: Five Flu.

One new case of diphtheria was reported to Health Officer Frank A. Johnston this morning. Five new cases of flu were also reported.

Boring Rocks Under Water.

To enable holes to be bored in underwater rocks no matter how rough the water, a Hawaiian engineer has invented a drill standard with a heavily weighted bottom, power being obtained through flexible connections with a vessel.

N. Y. ROBBERY QUICKLY SOLVED

16-Year-Old Member of Gang of Five Boys Confesses Blackjacking of Wall Street Bank Messenger—Securities Recovered.

By Telegraph to The Freeman.

New York, March 8.—Five boys whose ages range from 16 to 20 years, are under arrest here today following the daring attack yesterday in the Wall street district on a bank messenger who was blackjacked and robbed of securities valued at $63,000.

Theodore Mignone, 16, the youngest boy of the five, is said to have confessed that he blackjacked Milton Strohm, messenger for L. N. Prince & Company, and robbed him of the securities, which included $49,000 in Liberty bonds, certified checks to the value of $14,000, and other valuable stocks.

Gustave Mignone, 20, and Anthony, 18, brothers of the boy who admittedly "put it over alone," are under arrest with him. The other two boys are Lester Ostertag, 17, and Edward Andreas, 20.

Young Theodore, it is said, told the police that he planned to give the other boys $10,000 each as a share. The stolen bonds and securities were found in a water trap in the rear of a paint shop owned by the father of young Andreas.

HIGH SCHOOL NEWS NOTES

Freshmen and Seniors in Close Basketball Game—Alumni Plan Memorial Tablet for Member War Victims—Game to Raise First Funds.

Friday afternoon in the gymnasium a fast game of basketball was played between the Seniors and Freshmen. It was an exciting game throughout and finally ended with the Freshmen leading by one point, the score being 23-22. There was some disagreement on the part of the Seniors about the correctness of the score. Of course, it was very humiliating for the expectant graduates to be downed by the beginners, but such was the case. The two scorers disagreed, but the official's decision won out. His score showed that at the end of the regular time period the teams were evenly matched with a score of 22-22. The Seniors left the floor thoroughly disgusted and as they did not return inside of five minutes one point was forfeited to the Freshmen.

McDermott starred for the Seniors with Dressel in the limelight for the "Freshies."

It will be remembered that the Seniors defeated the Freshmen by one point only in the first game. At the end of the first half the score was 12-9 in favor of the Freshmen. The summary:

Seniors.	FB.	FP.	TP.
McDermott, f	6	0	12
Schick, f	2	4	8
Lynch, c	0	0	0
Flemming, g	1	0	2
Schoonmaker, g	0	0	0
Clapp, sub. g	0	0	0
Total	9	4	22

Freshmen.	FB.	FP.	TP.
Goetcheus, f	2	2	6
Dressel, f	7	0	14
Beehler, c	0	0	0
Bott, g	1	1*	3
Carson, g	0	0	0
Total	10	3	23

*Forfeited point.

Referee, Wilford McAndrew; timer, Fred Webster.

Soldier Memorial Planned.

The members of the High School Alumni are planning to place a memorial tablet in the building in honor of the former school-mates who have paid the supreme sacrifice in the Great World War "over there." The boys are: Leonard Woodrow, Ulysses French, Aubrey Arnst, John J. Joyce and Geoffrey Strugnell. The first four named were unusually active in athletics during their connection with the school; especially Joyce, who was an all-star athlete. He was a familiar figure in all baseball, football and basketball struggles. The 1915-16 basketball team was successfully captained by him and went through the season with but one lone defeat. This team is the champion of all the basketball teams which have been organized since the beginning of the history of K. H. S.

Unique Game For Fund

During the last alumni meeting the prospects of raising the necessary money for this memorial were discussed by the members present. In the meantime, four boys who formerly attended school and played basketball with Joyce at that time, Johnson, Dolson, Kiernan and Palisi, volunteered to play a game of basketball with the High School Varsity for the benefit of this fund. The fifth position will be occupied by the spirit of Joyce, who is now resting peacefully in Flanders Fields, where poppies grow. They intend to play in this manner, out of respect to him and have not thought of gaining honor or victory over the High School team. This game has been officially scheduled for Friday evening, March 21st. Any one and every one may help as much as possible. Come and see the game or at least buy a ticket. This good cause has been recognized by the board of education who have expressed the desire to co operate in every way.

Hardener of Steel.

Molybdenite, chiefly found in Tasmania, is used for a variety of purposes, but its principal value is in the manufacture of steel, to which it gives a hardness and toughness that makes the steel suitable for use in propeller shafts, guns and boilers.

KINGSTON OPERA HOUSE — **MONDAY March 10th**

SPECIAL! SPECIAL! MATINEE!

3--Big Acts of Vaudeville--3

—AND—

"The Squaw Man"

A Paramount Feature Prices Same of Usual 15c

MONDAY NIGHT

ANNA HELD, Jr. The Million Dollar Heiress, in

THE NEW YORK REVUE

PRICES 25c to $1.50

3-TEAM TIE IN BASKETBALL LEAGUE

Triangles Meet Centrals in One Deciding Game Tonight—Crescents Hook Up With Scholastics—Best Point Getters.

With the City Y. M. C. A. Basket Ball League past its half-way mark in the schedule, 3 teams, Triangles, Centrals and Crescents are tied for first place; each having won three games and lost one. To-night at 8 o'clock will be one of the deciding games when the Triangles meet the fast Central aggregation.

Early in the year the Triangles defeated the Centrals in a fast game by a score of 19-12; in turn the Centrals defeated the Crescents 35-31 and the dope was entirely upset last week when the Crescents took a fall out of the Triangles with a score of 26-25.

Each team is confident of its ability to win the game this evening and some fast basket ball is assured. The Triangle team has been going at a fast gait recently and have defeated some of the best teams in this section of the state; however, the Centrals have been practicing consistently.

In the second game of the evening the Scholastics and Crescents will put on an interesting encounter. The game will start at 8 o'clock and will be preceded by a preliminary game of the Junior League between the Reo and Packard.

The ten leading point-getters of the league are as follows:

	G.	FB.	FP.	T'l
Johnson, Tri	4	26	1	53
Robbins, Tri	4	6	29	41
Dolson, Tri	4	18	1	37
Gregory, Cen	4	14	1	29
Murray, Cres	4	10	7	27
Kiernan, Cen	4	10	5	25
Jones, Cres	4	12	0	24
Ketchum, Cres	3	10	2	22
Smith, Scho	2	10	1	21
Culloton, Cres	3	8	1	17
Hornbeck B R C A.	2	6	5	17

	W.	L.	Pct.	Points scored
Triangles	3	1	.750	154
Crescents	3	1	.750	103
Centrals	3	1	.750	95
Scholastics	1	3	.250	67
B. R. C. A.	0	4	.000	51

WEST ESOPUS.

West Esopus, March 8.—Mr. and Mrs. William Jamin spent a few days at their bungalow this past week.

Charles K. Thompson and family attended the funeral of his mother at Highland on Thursday.

Miss Augusta Witt has gone to New York city on a visit.

Mr. Golokhvastoff had the misfortune of cutting his foot while operating a buzzsaw, severing one of his toes. Dr. George W. Ross is attending him.

W. C. A. Witt has returned from a business trip to New York city.

Henry Jamin spent a few days visiting in West Esopus.

Alva Drake expects to start operating his new saw mill on his farm in West Esopus next week.

This is fine sap weather and several of the farmers are busy boiling sap and making maple syrup and sugar in this vicinity.

Mrs. Leo Smith was a caller in West Esopus on Thursday.

Wm. Jamin is installing a new 32 lamp Delco lighting plant at his bungalow in West Esopus.

Jacob Best was a caller in West Esopus on Thursday.

Mrs. Charles K. Thompson spent Thursday calling on her daughter, Mrs. Leo Smith of No. 48 Foxhall avenue, Kingston.

"Sounding" for Oil.

There are two branches of the oil geologist's work—surface and subsurface. The surface geologist studies outcroppings of rocks to find beds of carbonaceous shales or limestones, which may be a source of oil. He examines the outcrops to discover sandstones or fractured limestones capped by impervious beds, forming reservoirs for oil and gas. He also seeks for indications that the oil has been localized into pools. The subsurface geologist maps out oil sands and suggests suitable places in which to drill wells. In Oklahoma geological investigations are accredited with bringing in many new pools, and the proportion of dry holes on territory recommended by geologists is less than one-third as great as before the scientists took a hand in the game.—Leslie's Weekly.

TO REOPEN FOOD NEGOTIATIONS

Plan Believed to Have Matured to Supply Germans Until Harvest Time—Must Give Up Interned Ships and Pay For Food.

By Telegraph to The Freeman.

Paris, March 8.—Negotiations for the revictualing of Germany and the transfer of the German mercantile fleet, which were broken off by the German armistice commissioners at Spa, will likely be reopened immediately, according to belief expressed here today.

Following a conference of Premier Lloyd George and Premier Clemenceau it was understood that a plan had been decided upon to supply Germany with food until harvest time.

In the meantime the council of ten, which considered the hunger crisis in Austria yesterday, has reached an agreement to relieve the situation there. The embargo on Austria will be lifted so that food can be sent in and Herbert Hoover, head of the Inter-Allied food council will be given a free hand in carrying on the work.

Mr. Hoover, it is understood, is sure of success in handling the European food situation. There are now 8,000 tons of food tied up at Fiume and Trieste, which can be distributed as soon as the transportation is relieved.

Germans Can Exchange Potash.

Payment for food is now being considered by the Allied delegates. With Germany this is a question which must be threshed out at Spa but the Allied envoys are optimistic of reaching a favorable solution.

(Spa is the seat of the armistice negotiations.)

The Allies know that thee Germans have supplies of potash, nitrates and other essentials which they can exchange for food.

The hitch in the armistice negotiations at Spa was due entirely to the Germans, because of their refusal to turn over interned merchant ships without assurances of food until harvest time, but a plan has been drawn up which is believed to remove all objections. It is understood that Colonel E. M. House, of the American commission, has virtually agreed to this solution as well as Premiers Lloyd George and Clemenceau.

The main question now has narrowed down to the matter of getting ships from Germany, payment for supplies and a few minor details to which the Germans must assent.

Lansing Offers Cable Suggestion.

Secretary Lansing, of the American peace delegation, has offered the big five council aid in dealing with certain aspects of the cable situation.

(A cablegram to the International News Service from Paris yesterday said that the American envoys were working for free cable communication with all parts of the world.)

NO FEELING

Suburbs—It is simply great to wake up in the morning and hear the leaves whispering outside of your window.

Cityman—It is all right to hear the leaves whisper, but I never could stand hearing the grass mown.

Disqualified.

"I should get a divorce at once," said Mrs. Hittem-Uppe, Jr., "but I haven't sufficient costumes to last through the prolonged trial that my social standing demands."

SATURDAY, MARCH 8, 1919.

Sun rises, 6:24 sets 5:59.
Weather, clear.

The Temperature.

The lowest point registered by The Freeman thermometer last night was 26 degrees and the highest point reached up to noon today was 38 degrees.

Weather Forecast.

Washington, March 8.—Increasing cloudiness, followed by rain on the coast and rain or snow in the interior late tonight and on Sunday; somewhat warmer in the interior, increasing northeast winds.

BUSINESS NOTICES.

Sauerkraut, 15c for 2 lbs. Kohl's City Hotel, Main St.

DERE MABLE'S

Mable's love letters to her Rookie, just out with the other Mable's books "Dere Mable" and "That's Me All Over Mable" O'REILLY'S, 'phone 1509, 530 Broadway.

I. Shattan, artistic ladies' tailor, and Madame Shattan, dressmaker, have opened a tailor shop at 644½ Broadway, which will interest the ladies of Kingston. They have been engaged in high class tailoring and are offering low prices to get acquainted with the ladies of Kingston. Tailor made suits, coats capes and dresses made to measurement. Dresses made from your goods for $6.00 and upwards.
Telephone 90.

DR. FRANK A. JOHNSTON

Announces his return and has opened offices in the Weisberg Building, 271 Fair street. Office hours: 1-3 and 7-8 p. m. Telephone: Office, 581; residence, 1129-W.

UPHOLSTERING,

repairing, refinishing of all kinds of furniture, mattresses and cushion work.
CHARLES ZIMMERMAN, JR., Port Ewen, N. Y. Tele. 86-J.

NEW LOT OF REMNANTS.

Your dollar will go further here, lingerie, long cloth, shirtings, ginghams, Turkish towels—mill ends only—MCTAGUE, 42 Broadway. Phone 824.

SAFETY RAZORS

Ever Ready, Gem, Gillette, Mark Cross, also blades for all the above. O'REILLY'S.

AUTOMOBILE

tops recovered, also plate glass lights for rear curtains. All kinds of automobile upholstering.
CHARLES ZIMMERMAN, JR., Port Ewen, N. Y. Tele. 86-J.

SPRING TIME

flowers in choice variety. It's always more pleasing to "Say it with flowers." VALENTIN BURGEVIN, INC.

WILLIAM MILLER'S TAXI SERVICE, 42 Elmendorf street, has given satisfaction for 19 years. Look for little blue panel on doors of taxis. PHONE CALL 17. Get the number right.

ST. PATRICK'S

Booklets, post cards, novelties, crepe paper, table trim, favors for card parties. O'REILLY'S.

The Daily Freeman is on sale at the following stands of the Schultz News Agency in New York city:
102 W. 42nd Street.
42nd Street and Park Avenue, (opposite Grand Central Depot).
39th Street and Broadway, (S. W. Corner).
42nd Street and Sixth Avenue, (S. W. Corner).

Come KINGSTON AUTO-SHOW March 13-14-15 1919

If you have trouble by breaking your pencil point, let us help you by selling you a

Wahl Eversharp Pencil

WARREN'S
260 Fair Street

Come KINGSTON AUTO-SHOW March 13-14-15 1919

WHEN DAVIS WAS A FLYING MAN IN FRANCE

JAMES J. DAVIS.

W. A. Kennedy, of the Central Garage, recently received the following letter from First Sergeant James J. Davis, a former automobile salesman in the employ of O. M. Kennedy, for a time in the Aviation Service in France, now in the Motor Truck Corps.

Longes, France, Feb. 3, 1919.

Dear Friend Pop:—Just a line to let you know that I am feeling fine and hope to see you soon but don't know that there is not much chance before next summer for I am now back with the American Army and we surely have plenty of work. At present I am attached to the M. T. C. and they are very busy. I suppose that you are getting ready for the spring trade and I only hope that business is good. I only hope that I will return soon for I surely want to get back to work again. I understand Pat is back and wish that I was as lucky. I suppose that he will be getting married soon. Tell him to wait till I return. Enclosed you will find a little picture which was taken at Chartres. The plane is a French Bregut, which is very good for bombing and high flying. Give my best regards to Oren and his family. Hoping that you and Mrs. Kennedy are well and that I will see you soon, I am, your friend.

JIM.

Segt. 1st L. James J. Davis, Co. 4, 1st A. S. M. Regt., American E. F., France.

"Butterfly" Orchid.

The remarkable flower known as the "butterfly" orchid grows wild in South America and the West Indies, and is occasionally grown in hothouses in this country. It attracts attention by the beauty of its coloring, and the close resemblance of the open flower to a butterfly with striped upper and bordered under wings. Even the long proboscis and the antennae of a butterfly are mimicked. That mimicry is not a freak of nature. Scientists believe that its object is to protect the species by attracting beneficial influences, or by repelling those that militate against its preservation.

Odd Discovery.

A correspondent of Country Life (England) tells a curious story of a nest found inside a log of elm wood. The log was cut from the center of the tree and was to all appearance solid, and selected as perfectly sound for use in connection with pile-driving. After the first blow or two of the pile driver a piece flew off the side, revealing a cavity about 6 inches in diameter, and in the cavity the remains of a bird's nest and six pale blue black-spotted eggs. It is supposed that the nest had been made in a small hollow, overgrown by the wood, and hidden for 60 or 70 years.

These Useless Questions.

"Traveling man, eh?" "Yes." "Travel all over the country?" "Yes." "That takes you away from home a good deal, doesn't it?" "It does, since my home is too ponderous to take with me. It's a three-story brick."—Louisville Courier-Journal.

How Many of Your Neighbors Drink POSTUM

You know of some but *why* do they drink it?

It's because coffee disagrees with them.

Next time a wakeful night or nervousness, heart-flutter or stomach disturbance follows coffee-drinking

Think of Postum

"There's a Reason"

SORE THROAT or Tonsilitis, gargle with warm salt water, then apply—

VICK'S VAPORUB
"YOUR BODYGUARD"—30¢, 60¢, $1.20

AUTO PRODUCTION BELOW THE DEMAND

Sure to be a Shortage This Year, Says Mr. Sutliff, Therefore Buy Early or You May Get Left.

ROY M. SUTLIFF.

Roy M. Sutliff, manager of Forsyth & Davis Motor Car Company, at 113 Green street, agents for Franklin, Chevrolet and Velie automobiles, says:

"There is and will continue to be a serious shortage in the automobile output this year owing to the relatively small production during the past two years which has left America 700,000 automobiles short up to the present time.

"These conditions are but one of several reasons why the farsighted buyers will provide themselves with their favorite car now while there is a possibility of getting it.

"It is simply a case of first come first served and the buyer who foolishly keeps putting off his decision until a later date is very likely to get left.

"The Kingston Auto Show on March 13, 14, 15, which is going to be bigger and better than ever will afford buyers an excellent opportunity to compare the different makes of cars and help them in their decision."

METHODIST MASS MEETING

Sunday at St. James's—Interest Quickens in Campaign.

A great mass meeting will be held at St. James's Methodist Episcopal Church Sunday evening at which time the Rev. B. B. Corbin of India will speak, the same being illustrated with interesting pictures on his work. The work in the Kingston district is developing nicely under the energetic effort of Dr. Bell, district superintendent, and W. N. Searles, campaign director. Some of the achievements thus far are quickened spiritual interest. A very special report of this type comes from Saugerties, where the prayer services of the church have increased from a mere handfull to a company of worshippers which fill the prayer room; church members are feeling new responsibility; the duty of stewardship is being felt as never before; tithers are being won; greater devotion to Christian standards is being awakened and missionary zeal taking hold of the people, and men and women are being brought together in a new spirit of Christian fellowship. Dr. Bell feels that the general interest over the district is promising indeed and the workers of the Kingston group are hoping that the tide of interest will continue to increase as it has been doing since the workers gathering at the Y. M. C. A. last Monday evening. Every Methodist in Kingston and surrounding villages should be at the service at St. James's Sunday evening. This group of Methodists have been loyal to the work of the general church in the past and it is confidently expected that they will continue to be. Let this be our watchword: "Everyone doing his best or her best for a great Christian cause." Mr. Searles will sing at this service and all who have heard him will want to improve this opportunity.

Indian Tribal Legend.

The history of the Havasupai Indians, who inhabit a part of the floor of a tributary canyon of the Grand Canyon of the Colorado, is a bit hazy. They have a legend in regard to their origin, that they are descended from a daughter of the god Ta-cho-ga. When the god Hokomata was about to drown the world Ta-cho-ga fastened his daughter up in a hollowed-out log and set her adrift upon the waters. The log finally drifted to the spot where the Little Colorado unites with the main river. Here she emerged and bore a son to the great giant who sent his rays down upon the earth for the first time, the Sun. Later a daughter was born who was the child of the waterfall (the Mooney fall, Havasu canyon). She sent the son out to hunt and taught the daughter to make baskets. From these children—so the legends run—are the Havasupai descended.

ELLA WHEELER WILCOX says, "I have received messages that leave no doubt in my mind that I have been in communication with my dead husband." See next Sunday's New York American. Order NOW from your newsdealer.—Advertisement.

"WE ALL HOLLERED 'WE SURE DO'"

How the News of Early Departure for Home was Received by One Regiment in France.

Private Herman M. Weinstein, a brother of Louis Weinstein, of the 107th Infantry, who arrived in New York from overseas this week, writes from France to his parents, Mr. and Mrs. A. Weinstein, of No. 136 Newkirk avenue, as follows:

Feb. 10, 1919.

Dearest Mother o' Mine:

Just a few lines to let you know that I am still alive and feeling fine, hoping to hear the same from home. I also received your most welcome letter and sure was glad to get it as I have not heard from you for some time. I used to get three or four letters a week but now I am lucky to get one in a month. I also received a letter from Louis, saying he is starting for the states. I suppose you are getting tired to hear that he is starting for the states and has not reached yet, but that's what he writes me and I tell you the same. I asked him in his last letter to come and see me. I got an answer saying he can't come because he is going to leave the 7th of February, and I ain't heard from him since, so maybe he has started already.

How is pa making out? Is he still peddling? Is there much snow up home yet? Is the Hudson frozen over yet? It is very cold over here in the morning. When we get up we are half frozen but it gets warmer in the day.

Well, dear mother, I have some good news for you. I am going home. Our colonel has received orders for the states and he gave us a big talk one night last week and asked us if us boys wanted to go home, so we all hollered we sure do. Then he told us that he wanted to go home himself and told us a lot of things, how we behaved since we were over here and the good work we have done over here for the short time, better than any other hospital we have done good work, and he thanked us. Then we had dancing and sandwiches and coffee and pie and lots of other good things. You can't imagine how happy we were when he told us that we were going home and today the wards shut down. That's why I could not write for some time, because we had to check in all the things to the Q. M. C., such things as beds, sheets, pillows and so forth. You know everything is charged up to the ward surgeon. If anything is lost he has to pay for it. But now everything is finished, I will have all the time to myself so I will be able to write quite often. Tell me how everything is going on back home as I would like to know. Tell me all that's home. You know, dear mother, that the last of this month we get one service stripe for being six months overseas. But that's nothing. If I could only get home once more. Well, as I have no more to write I close with lots of love. From your son.

HERMAN.

P. S.—Give my best regards to Mrs. Cohen and children, husband, also to Mrs. Rosenzweig and children, to Julius and the upstairs neighbor. Answer me if you received the handkerchiefs I sent for you and Celia. Answer.

That Kind of a Wife.

Yonst—Hello, old man! Glad to see you home!

Cranonbenk—Really?

"Yes. We've missed you at the club."

"Well, I missed the club."

"Suppose you heard from your wife every day while you were away?"

"Yes; but now I'm home I expect to hear from her every night."

Like Her Father.

Mrs. Bloom—Did you know that Miss Church, the nurse, has been made an assistant at the hospital?

Mrs. Elliot—You mean our preacher's daughter?

"The same."

"I thought she would take after her father."

"How so?"

"Putting people to sleep."

DRESS WELL AND SAVE MONEY BY SHOPPING AT EIGHMEY'S

A McCall Pattern and a little work make your dress allowance go twice as far. Why not try it?

S. E. Eighmey

McCall Patterns are a boon to women who are confronted with dressmaking problems.

Home Dressmaking Inspired by McCall Patterns

You secure the leading styles---styles a step in advance of the day; you are sure of the honesty of the workmanship; you have a broad variety of fabrics to select from, and you employ your time interestingly and profitably.

Take Mc Call Pattern No. 8798, for example: Plain or tucked blouse; three-piece skirt, plain or trimmed with bias folds or braid, high waistline, like illustration.

Your pleasure in wearing such a dress will be greatly increased by the knowledge that your friends will "guess" it cost twice as much as it really did.

KINGSTON S. E. EIGHMEY 26 BROADWAY

HELP WANTED
OPERATORS EXPERIENCED
on Union-Button Sewing Machines
FESSENDEN SHIRT CO., Inc., Cornell Street and TenBroeck Avenue

Daily Auto Express Service
ALL POINTS BETWEEN
KINGSTON AND ELLENVILLE
ALSO PREPARED TO HANDLE ALL LOCAL AND LONG DISTANCE WORK
Rates and schedule on application. Phone 126-J.
S. D. HORNBECK, 64 Pearl Street, Kingston, N. Y.

NEW SCHEDULE AT POOL TOURNEY

Next week the new schedule will start in the K. of C. pool tournament. The last game of the first sets was played off last night. Cashin defeated McAuliffe. McAuliffe played a fine game and made some good shots, but Cashin was too much for him.

The score:

Ed. Cashin—8, 3, 11, 14, 5, 6, 10, 11, 5, 6, 7, 7, 5, 4; total 100. Hc. 100. High run 8.

Don McAuliffe—5, 10, 3, 0, 7, 4, 2, 4, 7, 3, 4, 5, 8, 4; total 68. Hc. 85. High run 6.

Referee, Paul McKeon; scorekeeper, G. Cashin.

150 ART TITLES USED IN "TOYS OF FATE"

In "Toys of Fate," the Screen Classics' feature, starring the celebrated Nazimova, which will be the attraction at the Keeney Theater today there are 150 art titles. These illustrated titles are the invention of Ferdinard Earle, Metro's art director, and are a part of his process known as motion painting. These paintings greatly enhance the beauty of this fascinating story of a wandering tribe of Romany.

Nazimova's talents are not by any means limited to heavy, emotional acting as she has shown by the variety of plays that she has appeared in. She gained great success in "The Countess Coquette," and "Bella Donna," and later in "Ception Shoals." Madame Nazimova believes that the screen can be made a medium for emotions equal to the stage. This she has fully proved, both in her Screen Classics' production, "Revelation," and her forthcoming great screen-play, "Toys of Fate," which will be shown for the first time in this city this afternoon and evening.—Advertisement.

What Suez Canal Does.

Although the Suez canal is only 99 miles long, it reduces the distance from England to India by sea nearly 4000 miles.

Come KINGSTON AUTO-SHOW March 13-14-15 1919

LARGE SHIPMENT OF
Columbia Grafonolas and a Complete List of All March Records Have Just Been Recieved.

Among the very latest dance records are: "Ringtail Blues"—Fox Trot; "Oui, Oui" Marie"—One-step; "Memories of the Past"—Waltz.

Among the popular songs are: "Good-bye France," "Mother Here's Your Boy," "The Navy Will Bring Them Back," "Sarah Come Over Here," "Kisses, the Sweetest Kiss of All," "I Found the End of the Rainbow."

Make Your Selections Now While the Stock is Complete.

FORSYTH & DAVIS, Inc.,
307 Wall Street, Phone 708.

The Kind.

"I want a man who can make good speeches about natural gas."

"I suppose, then, you want one who can make illuminating speeches."

Notice of Sale of a Maxwell Automobile to Satisfy a Lien.

Take notice, that by virtue of a lien held by me against the following described personal property, viz., One Maxwell touring car belonging to Leonard Sears of Phoenicia, N. Y., and David Yeomans of Selkirk, N. Y., now in my possession, I will sell such personal property at public auction to the highest bidder, to satisfy said lien, at 2 Wilbur avenue, Kingston, N. Y., on the 27th day of March, 1919, at 2 o'clock in the forenoon.

Dated March 4th, 1919.

RAYMOND GARDNER,
Lienor.

Dancing Tonight
—AT—
MECHANICS' HALL, HENRY ST.